



team
 construction
 company, inc.
a better way to build

1849 W. Lincoln Ave.
 Goshen, IN 46526
 574-533-3100

THIS DRAWING AND ALL INFORMATION CONTAINED HEREIN IS THE PROPERTY OF TEAM CONSTRUCTION CO., INC. AND IS NOT TO BE REPRODUCED WITHOUT THE EXPRESS WRITTEN PERMISSION OF TEAM CONSTRUCTION CO., INC. TEAM CONSTRUCTION CO., INC. ASSUMES NO RESPONSIBILITY FOR UNAUTHORIZED USE.



JOB NAME
WINGARD
 23334 CR 38 (SR 119)

TEAM JOB #

PLAN NAME
JASPER II

DATE
 6/16/2023

SCALE

DRAWING
ELEVATIONS



a better way to build

1848 W. Lincoln Ave.
Goshen, IN 46526
514-533-3100

THIS DRAWING AND ALL INFORMATION CONTAINED HEREIN IS THE PROPERTY OF TEAM CONSTRUCTION CO., INC. AND IS NOT TO BE REPRODUCED WITHOUT THE EXPRESSED WRITTEN PERMISSION OF TEAM CONSTRUCTION CO., INC. TEAM CONSTRUCTION CO., INC. ASSUMES NO RESPONSIBILITY FOR UNAUTHORIZED USE.

NOTES

FIRST FLOOR LIVING AREA -	1,636 sq ft
SECOND FLOOR LIVING AREA -	644 sq ft
TOTAL LIVING AREA -	2,280 sq ft

DETAILS

JOB NAME

WINGARD, Jon & Danielle

JOB LOCATION

23334 CR 38 (SR 119)
Goshen 46526

MODEL BASE

JASPER 2

SCALE

DATE

DRAWING

FIRST FLOOR PLAN

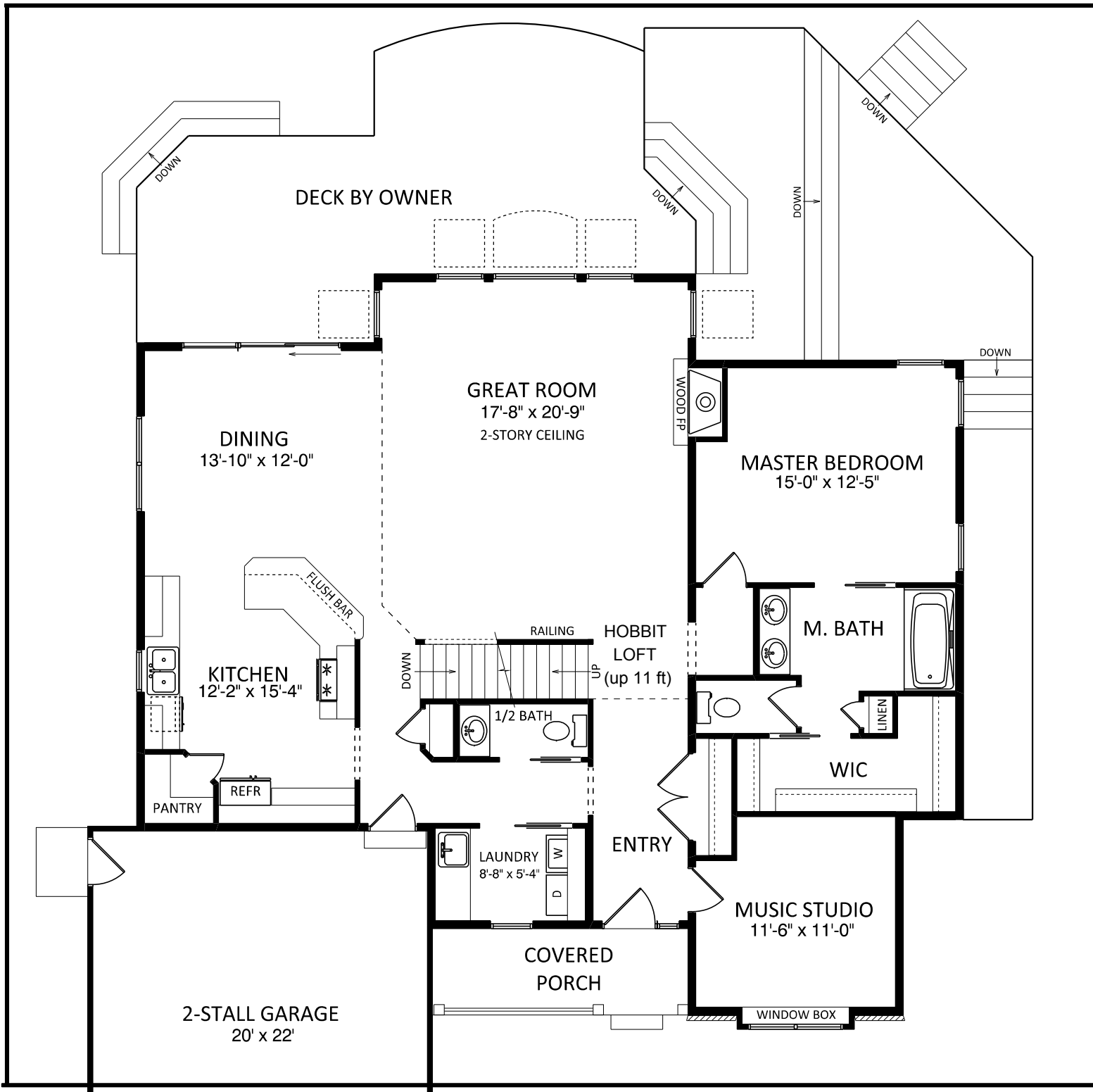

THIS DRAWING AND ALL INFORMATION CONTAINED HEREIN IS THE PROPERTY OF TEAM CONSTRUCTION CO., INC. AND IS NOT TO BE REPRODUCED WITHOUT THE EXPRESSED WRITTEN PERMISSION OF TEAM CONSTRUCTION CO., INC. TEAM CONSTRUCTION CO., INC. ASSUMES NO RESPONSIBILITY FOR UNAUTHORIZED USE.

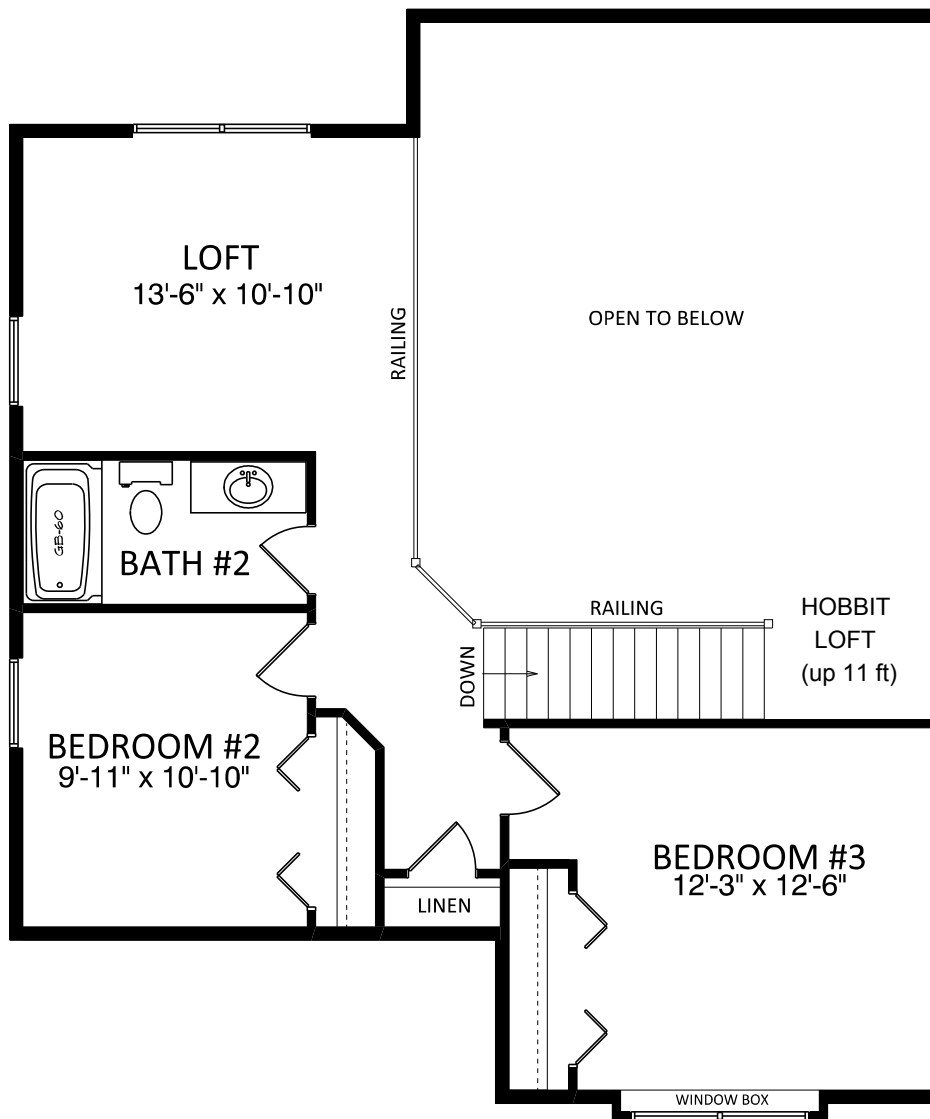

NOTES

JOB NAME

WINGARD, Jon & Danielle

JOB LOCATION

23334 CR 38 (SR 119)
 Goshen 46526

MODEL BASE

CUSTOM

SCALE

DATE

DRAWING

SECOND FLOOR PLAN

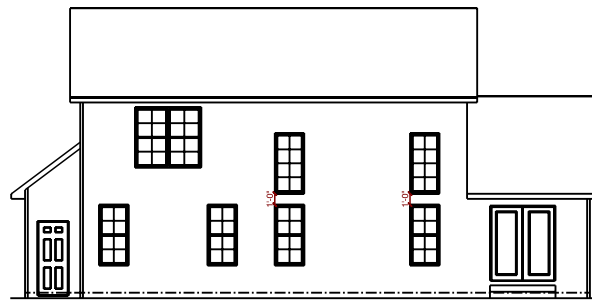

REAR ELEVATION
 1/2 SCALE

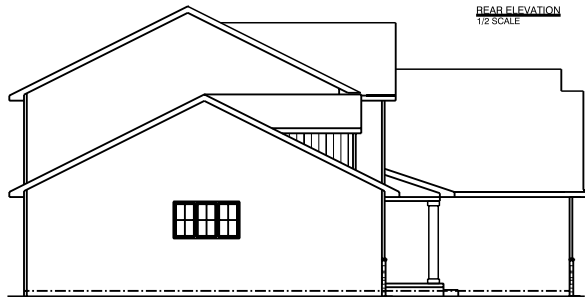

LEFT ELEVATION
 1/2 SCALE

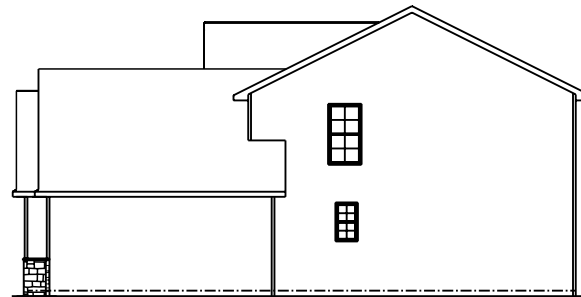

RIGHT ELEVATION
 1/2 SCALE

JOB NAME	LOT 13 WOODFIELD TRACE
TEAM JOB #	2310
PLAN NAME	JASPER II
DATE	6/16/2023
SCALE	
DRAWING	ELEVATIONS

PATIO
12'x12'

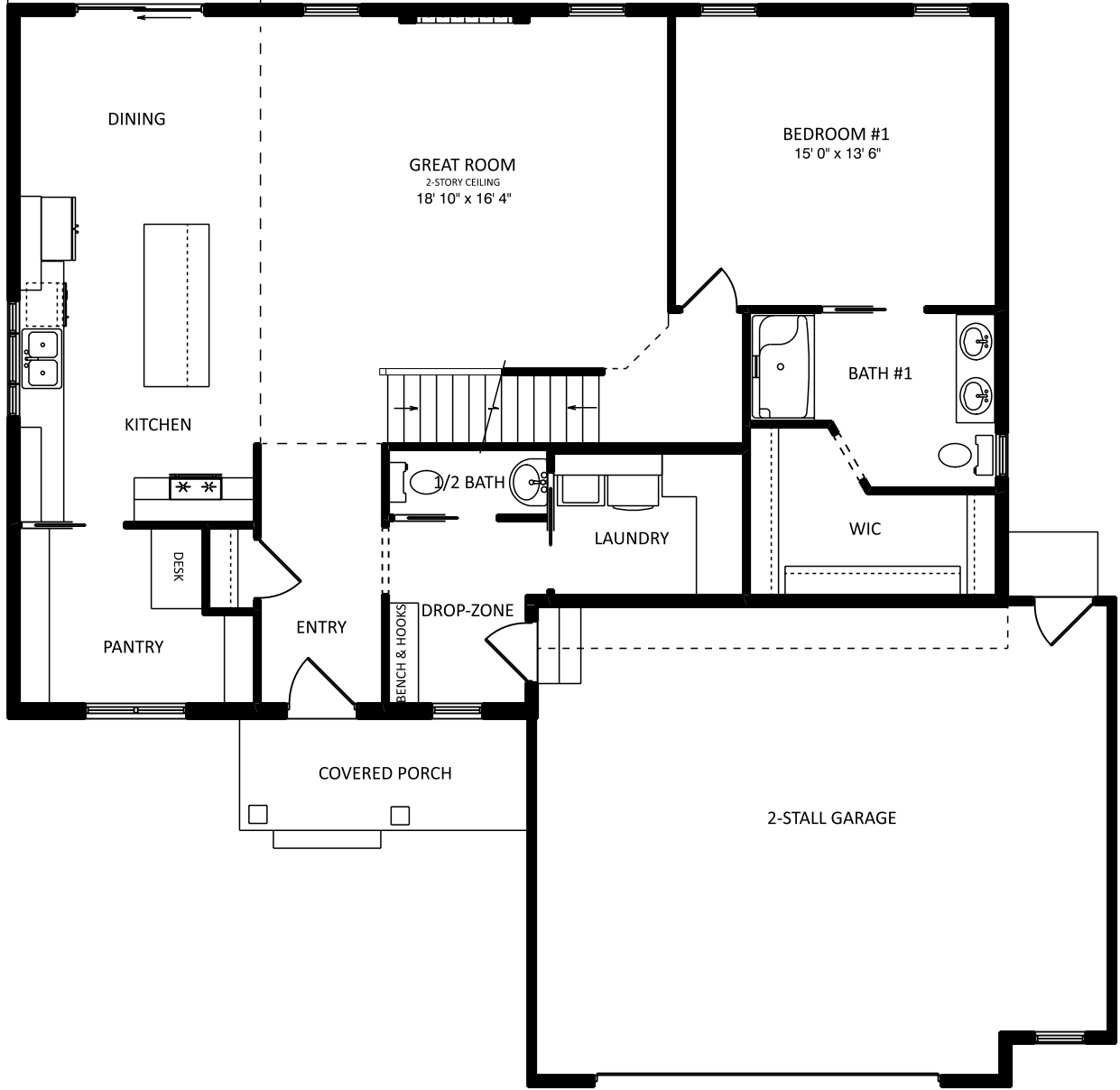

1849 W. Lincoln Ave.
Goshen, IN 46526
574-533-3100

THIS DRAWING AND ALL INFORMATION CONTAINED HEREIN IS THE PROPERTY OF TEAM CONSTRUCTION CO., INC. AND IS NOT TO BE REPRODUCED WITHOUT THE EXPRESS WRITTEN PERMISSION OF TEAM CONSTRUCTION CO., INC. TEAM CONSTRUCTION CO., INC. ASSUMES NO RESPONSIBILITY FOR MULTIPLE USE.

SQUARE FOOTAGE

1st Floor	1395 sq ft.
2nd Floor	695 sq ft.
Garage	584 sq ft.
Covered Porch	63 sq ft.

JOB NAME
**LOT 13
WOODFIELD TRACE**

TEAM JOB #
2310

PLAN NAME
JASPER II

DATE
6/16/2023

SCALE

DRAWING
1st FLOOR

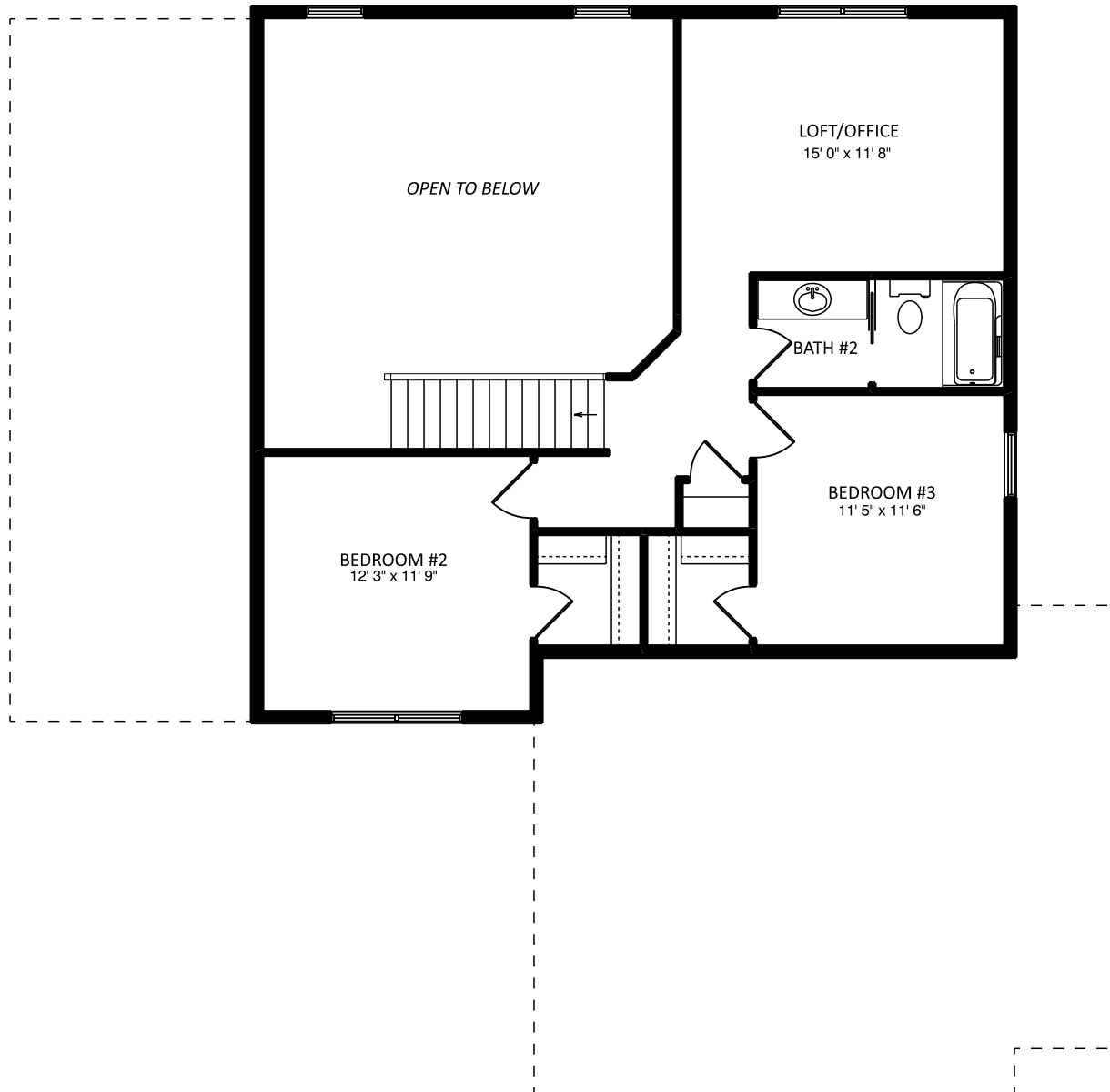

JOB NAME	LOT 13 WOODFIELD TRACE
TEAM JOB #	2310
PLAN NAME	JASPER II
DATE	6/16/2023
SCALE	
DRAWING	2nd FLOOR

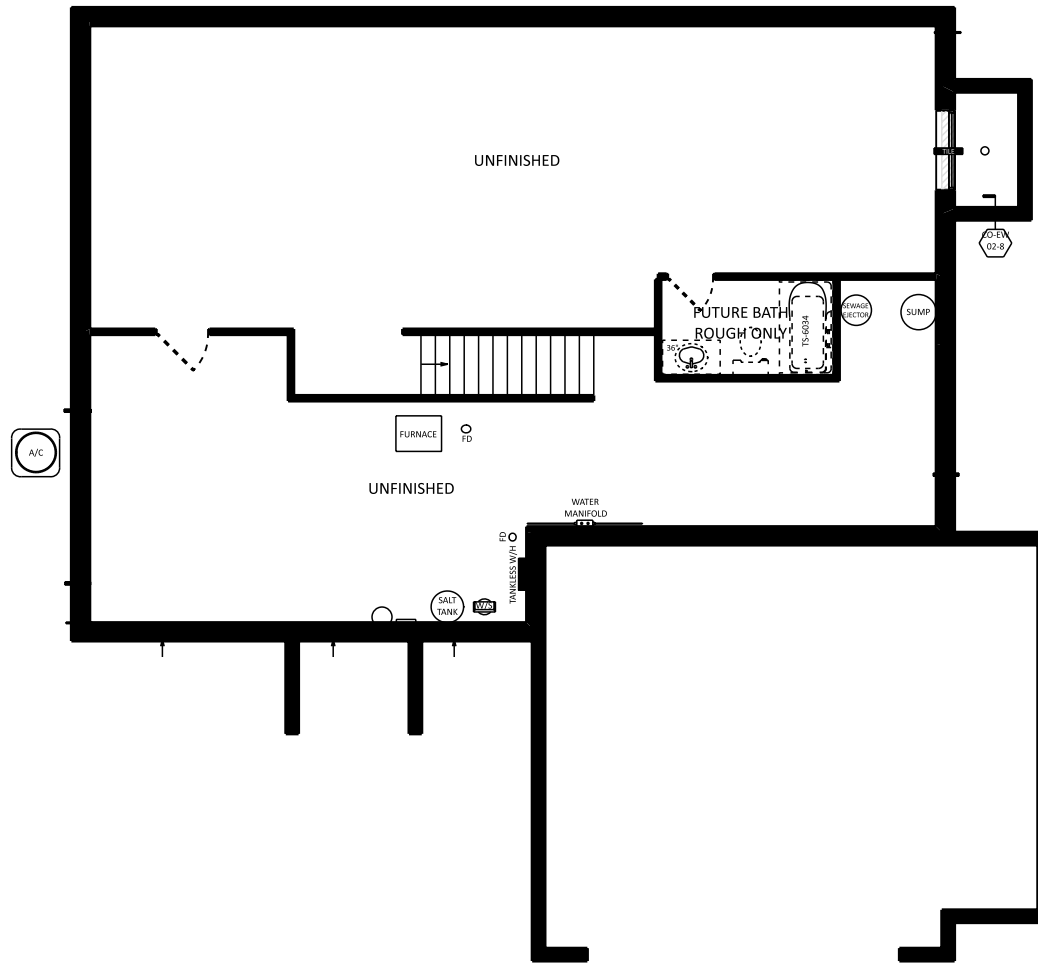

JOB NAME	LOT 13 WOODFIELD TRACE
TEAM JOB #	2310
PLAN NAME	JASPER II
DATE	6/16/2023
SCALE	
DRAWING	BASEMENT



REAR ELEVATION



LEFT ELEVATION



RIGHT ELEVATION



a better way to build

1818 W. Lincoln Ave.
Greenville, N.C. 28606
814-833-2100

THIS DRAWING AND ALL INFORMATION CONTAINED HEREIN IS THE PROPERTY OF TEAM CONSTRUCTION CO., INC. AND IS NOT TO BE REPRODUCED WITHOUT THE EXPRESSED WRITTEN PERMISSION OF TEAM CONSTRUCTION CO., INC. TEAM CONSTRUCTION CO., INC. ASSUMES NO RESPONSIBILITY FOR UNAUTHORIZED USE.

NOTES

- 1.

JOB NAME
CEDRIC & KRIS DECKER

JOB LOCATION
LOT #29 JACKSON TERRACE

JOB ADDRESS

MODEL NAME
JASPER

SCALE
1/8" = 1'0"

DATE
November 05, 2012

DRAWING
ELEVATIONS

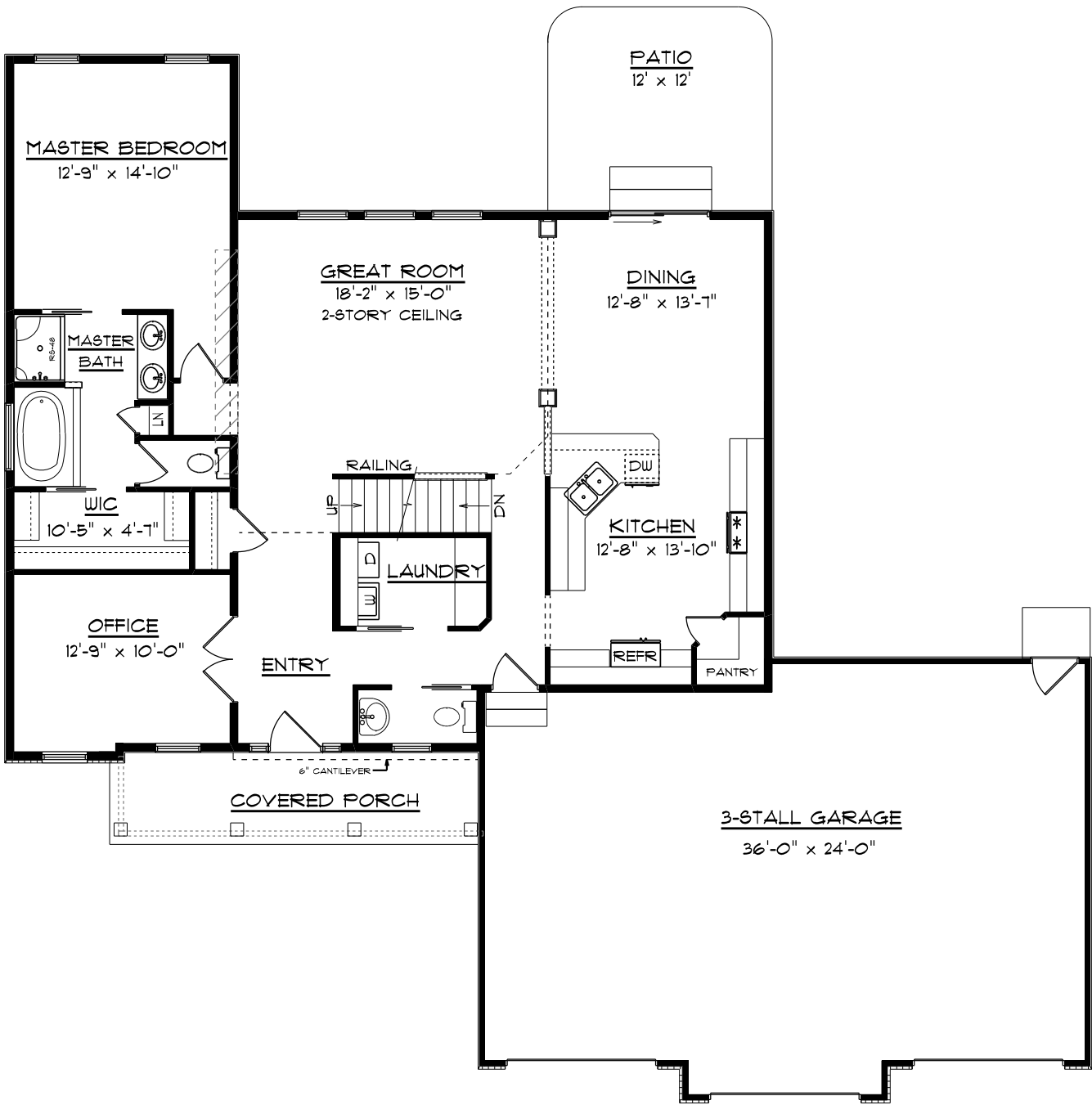

a better way to build

1848 W. Lincoln Ave.
Goshen, IN 46526
914-833-3100

THIS DRAWING AND ALL INFORMATION CONTAINED HEREIN IS THE PROPERTY OF TEAM CONSTRUCTION CO., INC. AND IS NOT TO BE REPRODUCED WITHOUT THE EXPRESSED WRITTEN PERMISSION OF TEAM CONSTRUCTION CO., INC. TEAM CONSTRUCTION CO., INC. ASSUMES NO RESPONSIBILITY FOR UNAUTHORIZED USE.

- NOTES
1. 2x6 EXTERIOR WALLS
 2. PELLA ENCOMPASS WINDOWS
 - 3.

FIRST FLOOR LIVING AREA - 1,500 sq ft

SECOND FLOOR LIVING AREA - 673 sq ft

BASEMENT FINISHED AREA - 756 sq ft

GARAGE AREA - 867 sq ft

COVERED PORCH AREA - 99 sq ft

DECK AREA - 0 sq ft

- DETAILS
- PO-C3 PORCH POSTS
 - TD-WC-01 1/2 WALL w/ CAP

JOB NAME
CEDRIC & KRIS DECKER

JOB LOCATION
LOT #29 JACKSON TERRACE

JOB ADDRESS

MODEL BASE
JASPER

SCALE
1/8" = 1'-0"

DATE
November 05, 2012

DRAWING
FIRST FLOOR PLAN



a better way to build

1849 W. Lincoln Ave.
Goshen, IN 46526
514-533-3100

THIS DRAWING AND ALL INFORMATION CONTAINED HEREIN IS THE PROPERTY OF TEAM CONSTRUCTION CO., INC. AND IS NOT TO BE REPRODUCED WITHOUT THE EXPRESSED WRITTEN PERMISSION OF TEAM CONSTRUCTION CO., INC. TEAM CONSTRUCTION CO., INC. ASSUMES NO RESPONSIBILITY FOR UNAUTHORIZED USE.

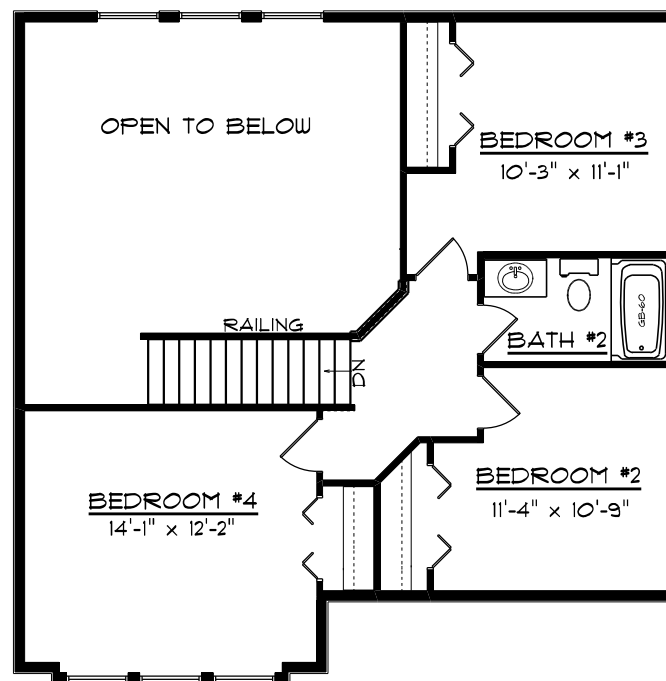

JOB NAME

CEDRIC & KRIS DECKER

JOB LOCATION

LOT #29 JACKSON TERRACE

JOB ADDRESS

MODEL BASE

JASPER

SCALE

DATE

November 05, 2012

DRAWING

2nd FLOOR

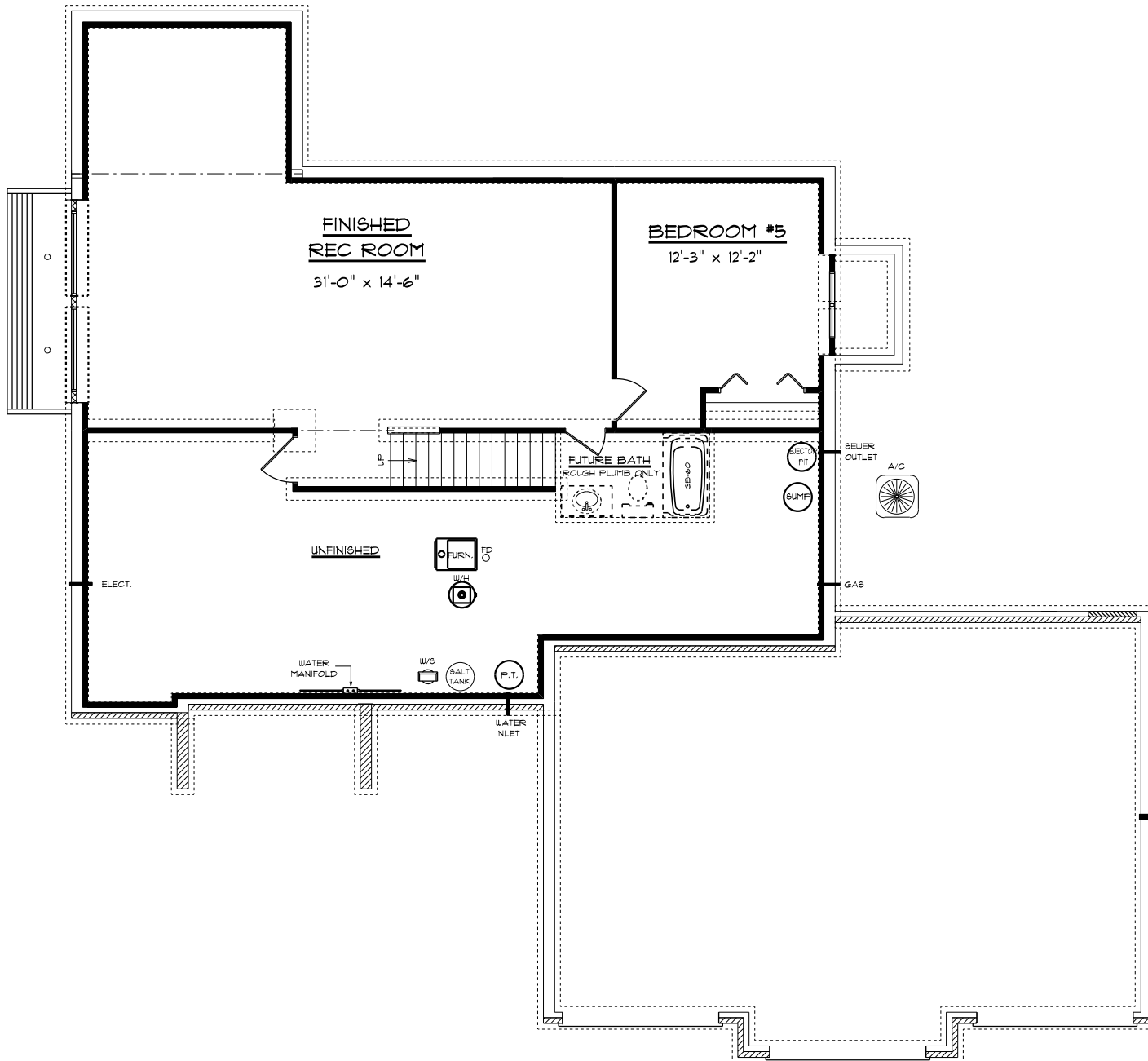

a better way to build

1843 W. Lincoln Ave.
Goshen, IN 46526
914-533-3100

THIS DRAWING AND ALL INFORMATION CONTAINED HEREIN IS THE PROPERTY OF TEAM CONSTRUCTION CO., INC. AND IS NOT TO BE REPRODUCED WITHOUT THE EXPRESSED WRITTEN PERMISSION OF TEAM CONSTRUCTION CO., INC. TEAM CONSTRUCTION CO., INC. ASSUMES NO RESPONSIBILITY FOR UNAUTHORIZED USE.

NOTES
1. 96" POURED WALLS

DETAILS
CO-FW-02-8 FOUNDATION WALL w/ INSIDE TILE
CO-WDW-01-8 WOOD DAYLIGHT WELL
CO-EW-01-8 EGRESS WELL

JOB NAME
CEDRIC & KRIS DECKER

JOB LOCATION
LOT #29 JACKSON TERRACE

JOB ADDRESS

MODEL BASE
JASPER

SCALE
1/8" = 1'-0"

DATE
November 05, 2012

DRAWING
BASEMENT PLAN

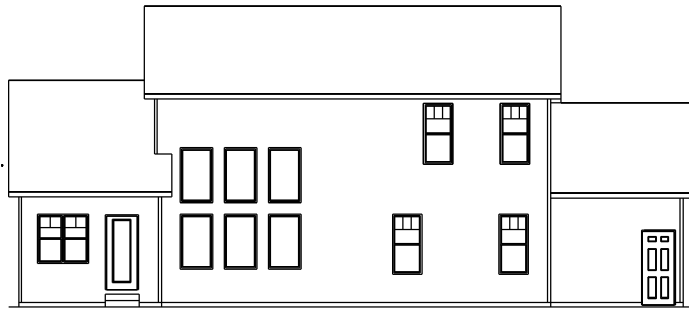

REAR ELEVATION

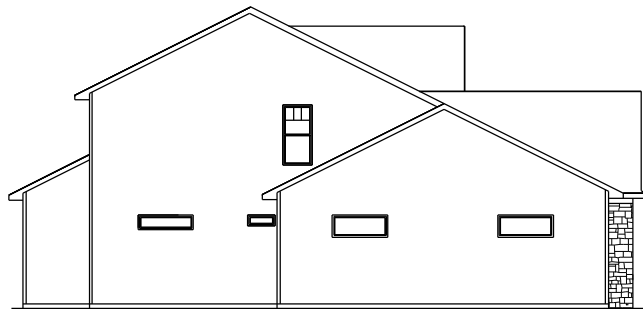

LEFT ELEVATION

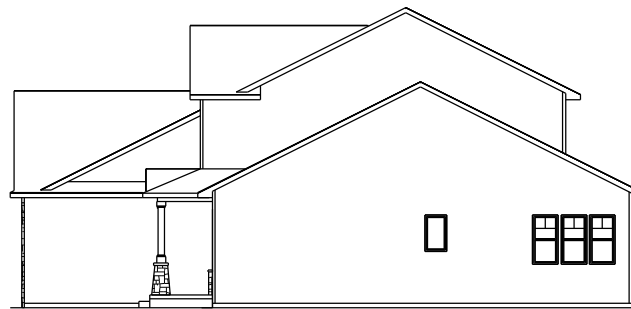

RIGHT ELEVATION

team
 construction
 company, inc.

a better way to build

1849 W. Lincoln Ave.
 Goshen, IN 46526
 574-533-3100

THIS DRAWING AND ALL INFORMATION CONTAINED HEREIN IS THE PROPERTY OF TEAM CONSTRUCTION CO. INC. AND IS NOT TO BE REPRODUCED WITHOUT THE EXPRESSED WRITTEN PERMISSION OF TEAM CONSTRUCTION CO. INC. TEAM CONSTRUCTION CO., INC. ASSUMES NO RESPONSIBILITY FOR UNAUTHORIZED USE.

JOB NAME	GEARHART Steve and Emily
JOB LOCATION	2197 PRAIRIE LANE NAPPANEE 46550 HERITAGE FARMS lot49
MODEL BASE	JASPER II
DATE	6/28/2019
SCALE	NO SCALE
DRAWING	ELEVATIONS

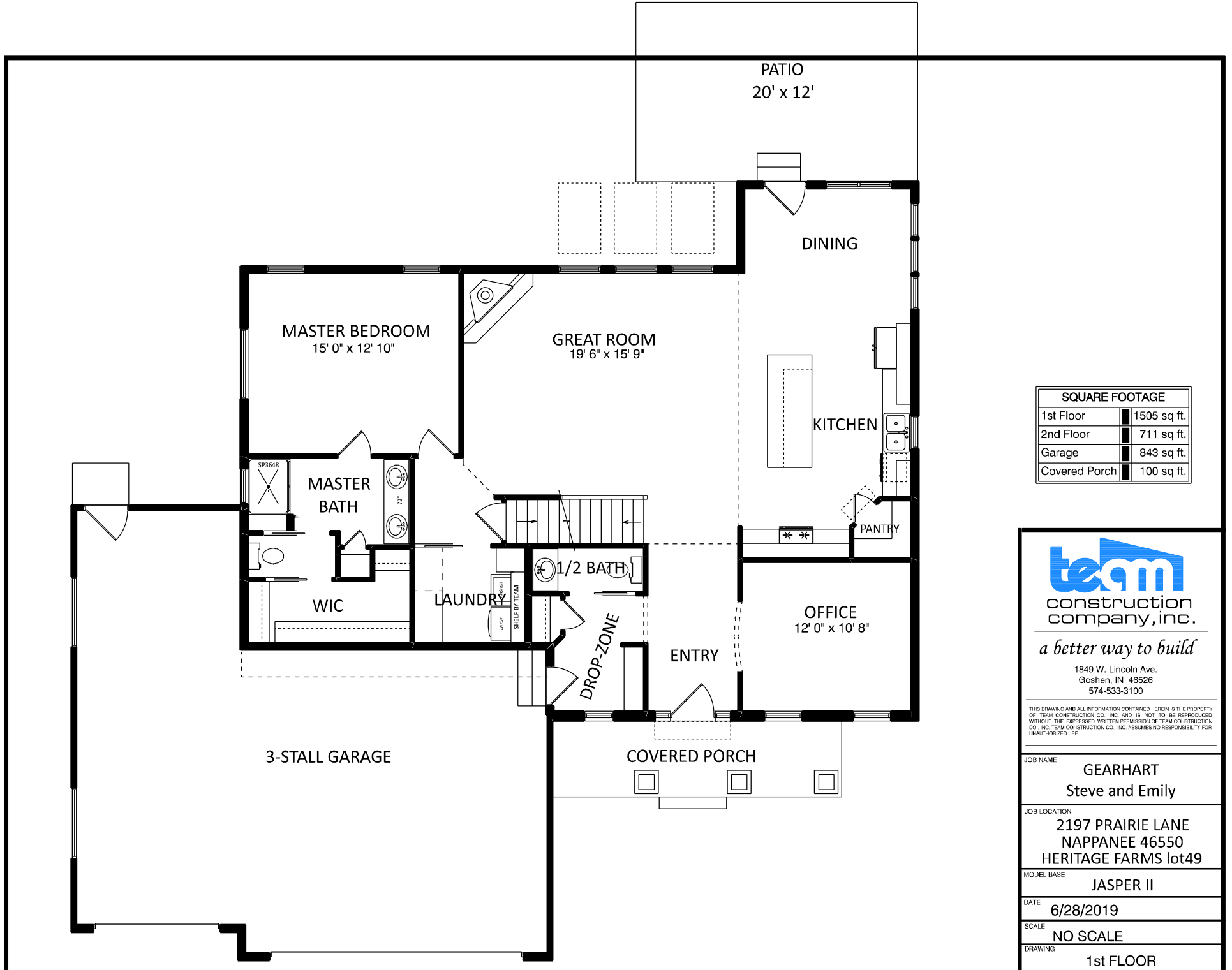

SQUARE FOOTAGE	
1st Floor	1505 sq. ft.
2nd Floor	711 sq. ft.
Garage	843 sq. ft.
Covered Porch	100 sq. ft.



a better way to build

1849 W. Lincoln Ave.
Goshen, IN 46526
574-533-3100

THIS DRAWING AND ALL INFORMATION CONTAINED HEREIN IS THE PROPERTY OF TEAM CONSTRUCTION CO., INC. AND IS NOT TO BE REPRODUCED WITHOUT THE EXPRESSED WRITTEN PERMISSION OF TEAM CONSTRUCTION CO., INC. TEAM CONSTRUCTION CO., INC. ASSUMES NO RESPONSIBILITY FOR UNAUTHORIZED USE.

JOB NAME	GEARHART Steve and Emily
JOB LOCATION	2197 PRAIRIE LANE NAPPANEE 46550 HERITAGE FARMS lot49
MODEL BASE	JASPER II
DATE	6/28/2019
SCALE	NO SCALE
DRAWING	1st FLOOR

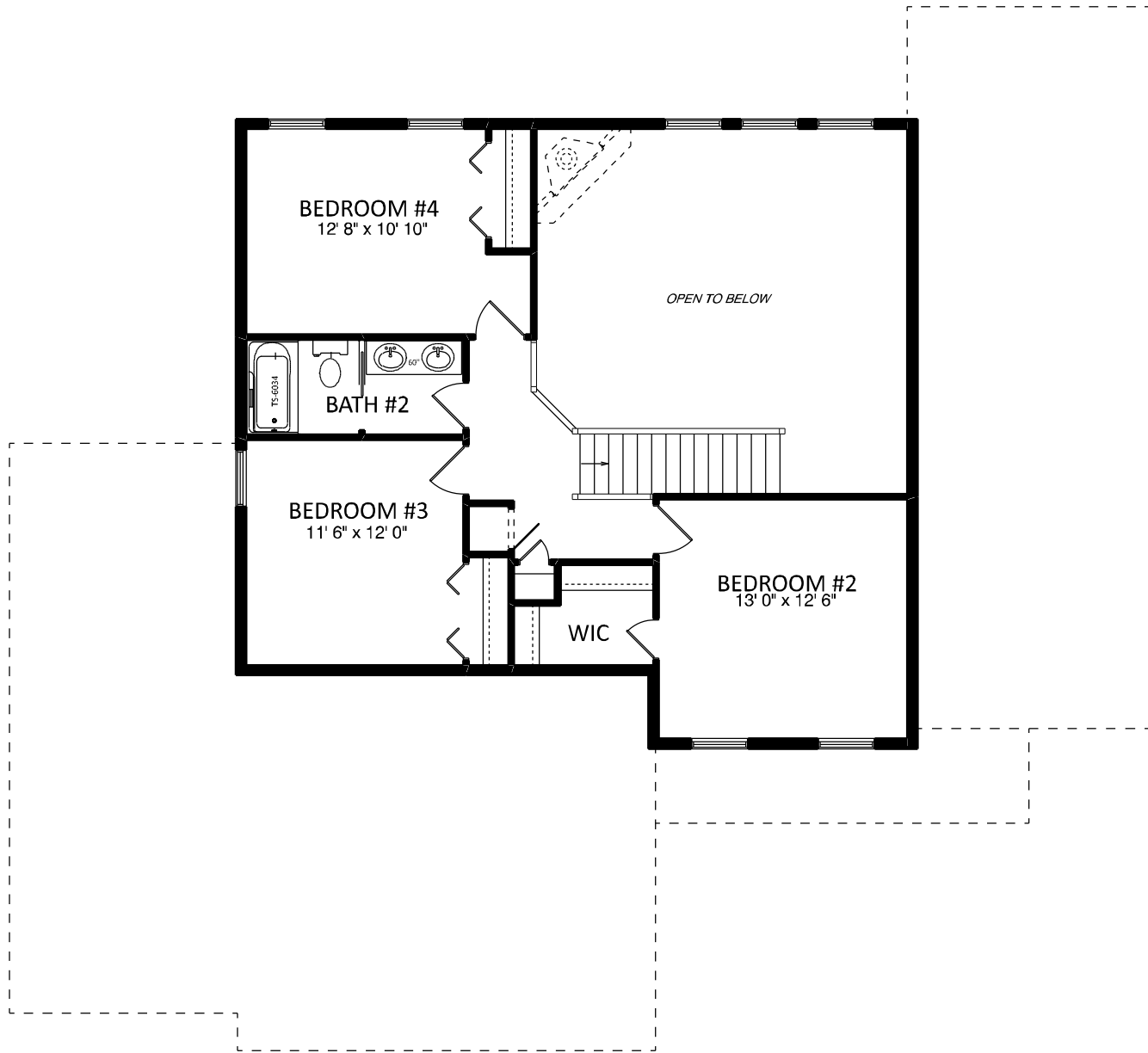

a better way to build

1849 W. Lincoln Ave.
Goshen, IN 46526
574-533-3100

THIS DRAWING AND ALL INFORMATION CONTAINED HEREIN IS THE PROPERTY OF TEAM CONSTRUCTION CO., INC. AND IS NOT TO BE REPRODUCED WITHOUT THE EXPRESSED WRITTEN PERMISSION OF TEAM CONSTRUCTION CO., INC. TEAM CONSTRUCTION CO., INC. ASSUMES NO RESPONSIBILITY FOR UNAUTHORIZED USE.

JOB NAME	GEARHART Steve and Emily
JOB LOCATION	2197 PRAIRIE LANE NAPPANEE 46550 HERITAGE FARMS lot49
MODEL BASE	JASPER II
DATE	6/28/2019
SCALE	NO SCALE
DRAWING	2nd FLOOR

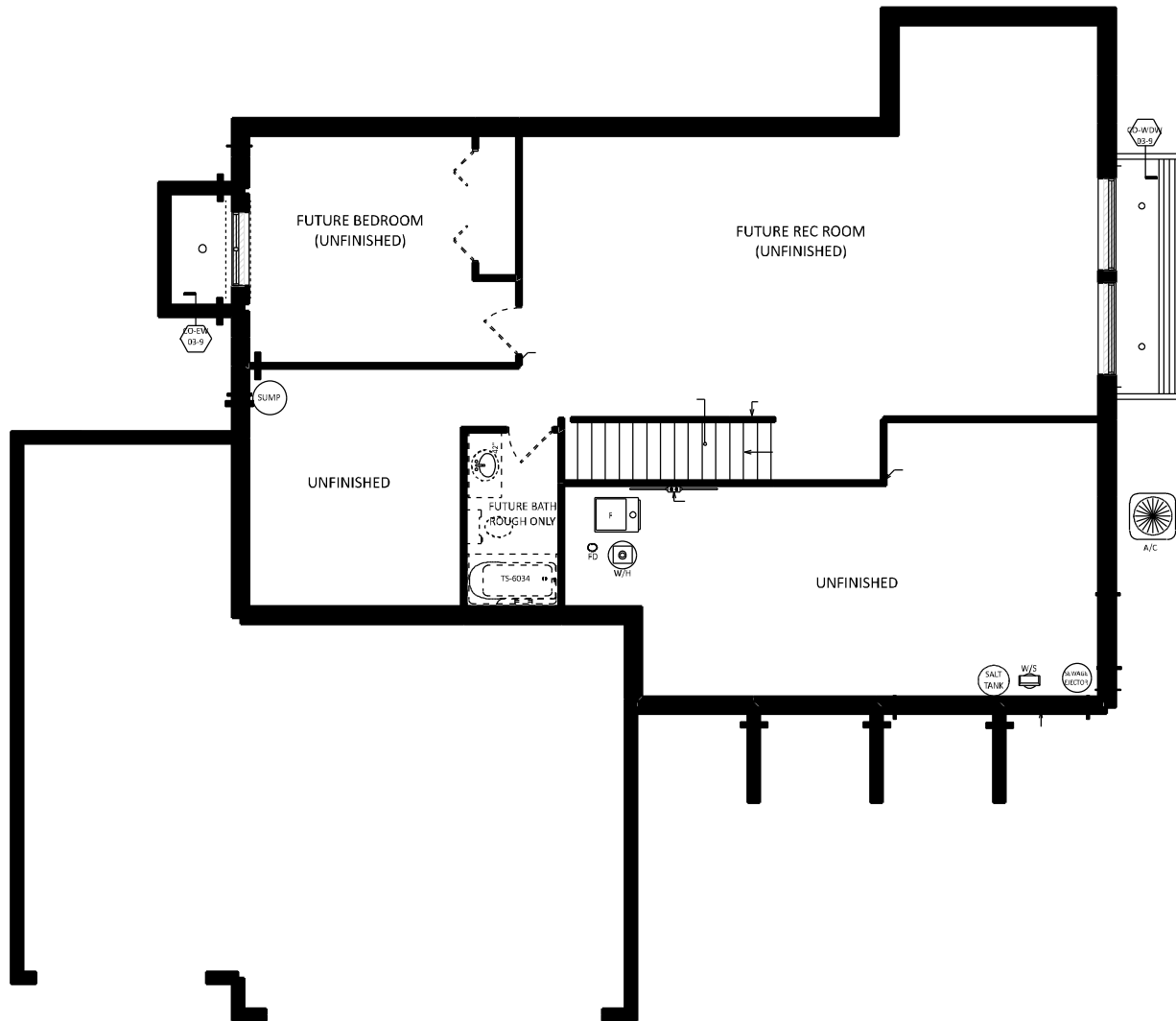

NOTES	
108"	POURED WALLS
TYPICAL:	8" BRICK LEDGES
	12" @ OVERHEAD DOORS

DETAILS	
CO-FW-03-9	9" WALLS w/ INT & EXT TILE
CO-EW-03-9	EGRESS WINDOW WELL
CO-WDW-03-9	DAYLIGHT WINDOW WELL



a better way to build

1849 W. Lincoln Ave.
Goshen, IN 46526
574-533-3100

THIS DRAWING AND ALL INFORMATION CONTAINED HEREIN IS THE PROPERTY OF TEAM CONSTRUCTION CO. INC. AND IS NOT TO BE REPRODUCED WITHOUT THE EXPRESSED WRITTEN PERMISSION OF TEAM CONSTRUCTION CO. INC. TEAM CONSTRUCTION CO., INC. ASSUMES NO RESPONSIBILITY FOR UNAUTHORIZED USE.

JOB NAME	GEARHART Steve and Emily
JOB LOCATION	2197 PRAIRIE LANE NAPPANEE 46550 HERITAGE FARMS lot49
MODEL BASE	JASPER II
DATE	6/28/2019
SCALE	NO SCALE
DRAWING	BASEMENT



NOTES
TYPICAL OVERHANGS
EAVES: 16"
GABLES: 12"
WINDOW WRAP: 6" P/T (unless noted otherwise)



- A → MID-AMERICA 6" STANDARD FLAT PANEL HEADER w/ KEY
- B → 12" CORBELS
- C → PO-C4 PORCH POSTS
- D → MID-AMERICA 9" CUSTOM CUT HEADER w/ KEY

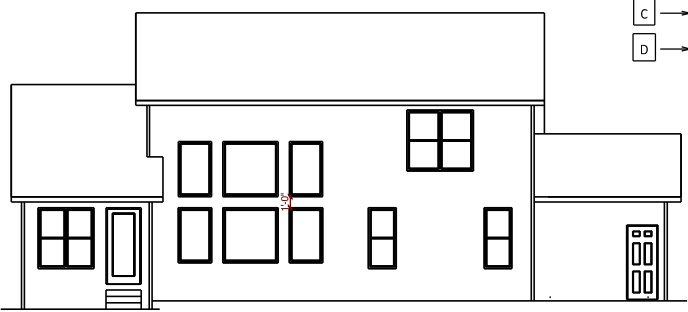

REAR ELEVATION
1/2 SCALE

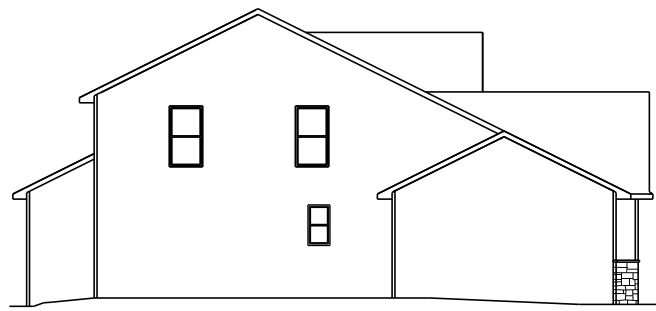

LEFT ELEVATION
1/2 SCALE

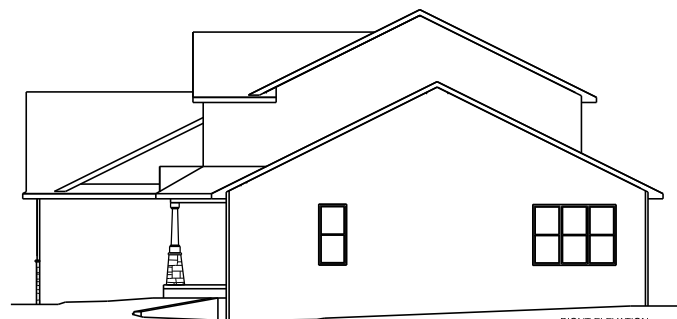

RIGHT ELEVATION
1/2 SCALE



a better way to build

1249 W. Lincoln Ave.
Goshen, IN 46536
574-533-3100

THIS DRAWING AND ALL INFORMATION CONTAINED HEREIN IS THE PROPERTY OF TEAM CONSTRUCTION CO., INC. AND IS NOT TO BE REPRODUCED WITHOUT THE EXPRESSED WRITTEN PERMISSION OF TEAM CONSTRUCTION CO., INC. TEAM CONSTRUCTION CO., INC. ASSUMES NO RESPONSIBILITY FOR UNAUTHORIZED USE.

JOB NAME	HOLDS James and Debra
JOB LOCATION	13785 Alverstone Dr. West Middlebury 46540 THE SUMMIT lot #94
MODEL BASE	JASPER II
DATE	8/7/2017
SCALE	NO SCALE
DRAWING	ELEVATIONS

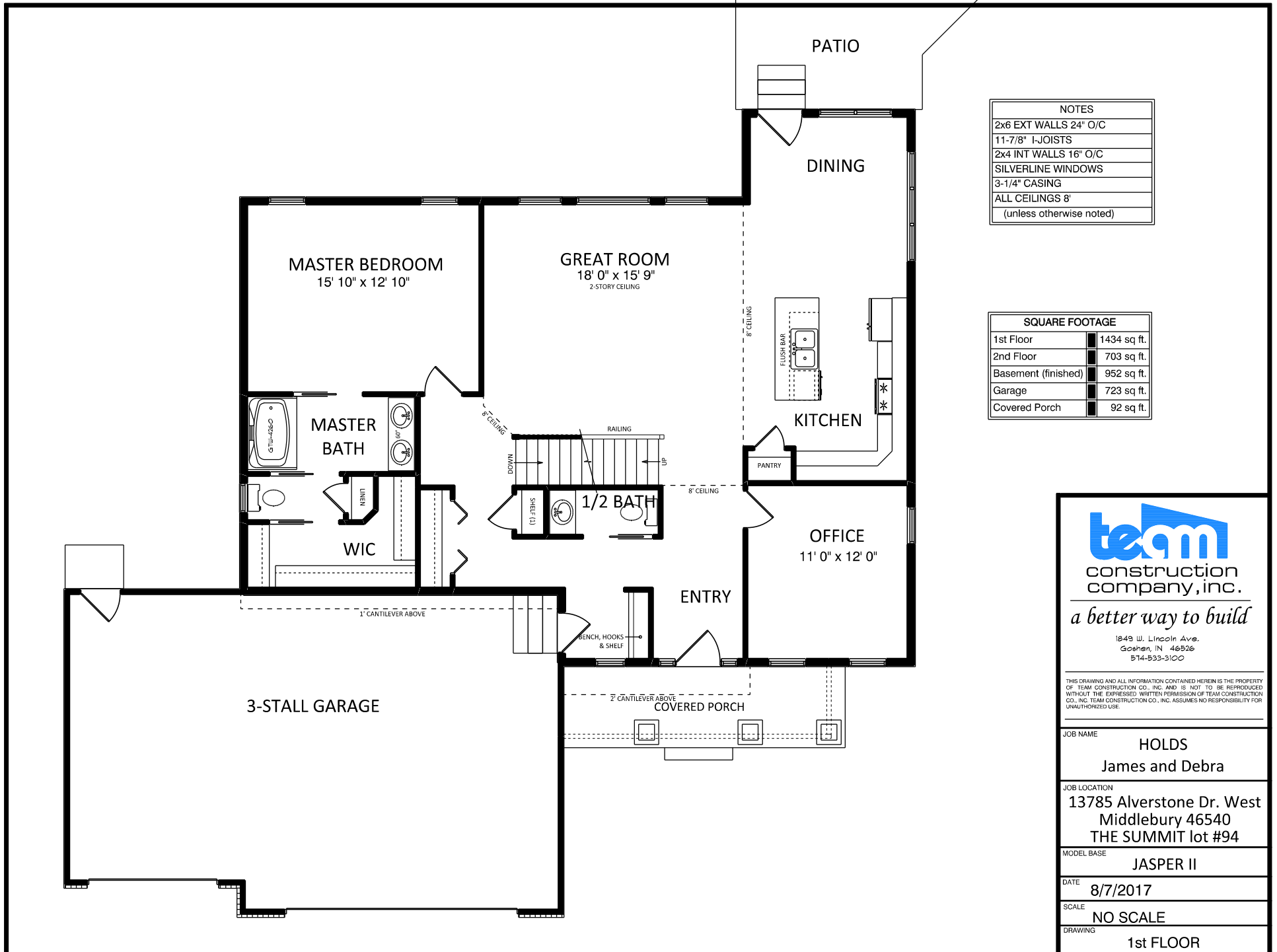

NOTES	
2x6 EXT WALLS	24" O/C
11-7/8" I-JOISTS	
2x4 INT WALLS	16" O/C
SILVERLINE WINDOWS	
3-1/4" CASING	
ALL CEILINGS 8'	
(unless otherwise noted)	

SQUARE FOOTAGE	
1st Floor	1434 sq. ft.
2nd Floor	703 sq. ft.
Basement (finished)	952 sq. ft.
Garage	723 sq. ft.
Covered Porch	92 sq. ft.



team
construction
company, inc.

a better way to build

1249 W. Lincoln Ave.
Goshen, IN 46536
574-533-3100

THIS DRAWING AND ALL INFORMATION CONTAINED HEREIN IS THE PROPERTY OF TEAM CONSTRUCTION CO., INC. AND IS NOT TO BE REPRODUCED WITHOUT THE EXPRESSED WRITTEN PERMISSION OF TEAM CONSTRUCTION CO., INC. TEAM CONSTRUCTION CO., INC. ASSUMES NO RESPONSIBILITY FOR UNAUTHORIZED USE.

JOB NAME	HOLDS James and Debra
JOB LOCATION	13785 Alverstone Dr. West Middlebury 46540 THE SUMMIT lot #94
MODEL BASE	JASPER II
DATE	8/7/2017
SCALE	NO SCALE
DRAWING	1st FLOOR

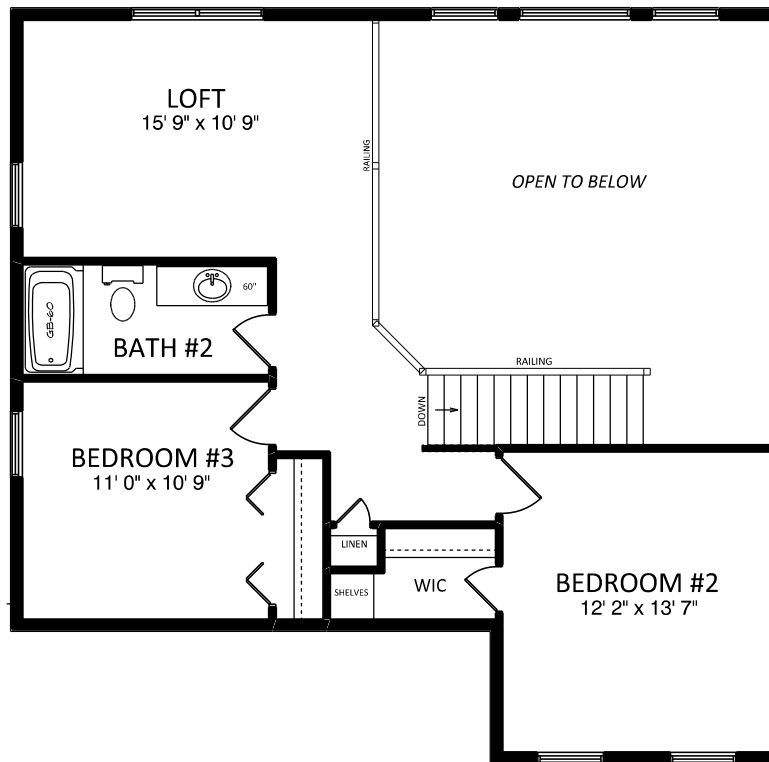

NOTES
2x6 EXT WALLS 24" O/C
11-7/8" I-JOISTS
2x4 INT WALLS 16" O/C
SILVERLINE WINDOWS
3-1/4" CASING
ALL CEILINGS 8"
(unless otherwise noted)



a better way to build

1849 W. Lincoln Ave.
 Gothen, IN 46526
 514-533-3100

THIS DRAWING AND ALL INFORMATION CONTAINED HEREIN IS THE PROPERTY OF TEAM CONSTRUCTION CO., INC. AND IS NOT TO BE REPRODUCED WITHOUT THE EXPRESSED WRITTEN PERMISSION OF TEAM CONSTRUCTION CO., INC. TEAM CONSTRUCTION CO., INC. ASSUMES NO RESPONSIBILITY FOR UNAUTHORIZED USE.

JOB NAME	HOLDS James and Debra
JOB LOCATION	13785 Alverstone Dr. West Middlebury 46540 THE SUMMIT lot #94
MODEL BASE	JASPER II
DATE	8/7/2017
SCALE	NO SCALE
DRAWING	2nd FLOOR

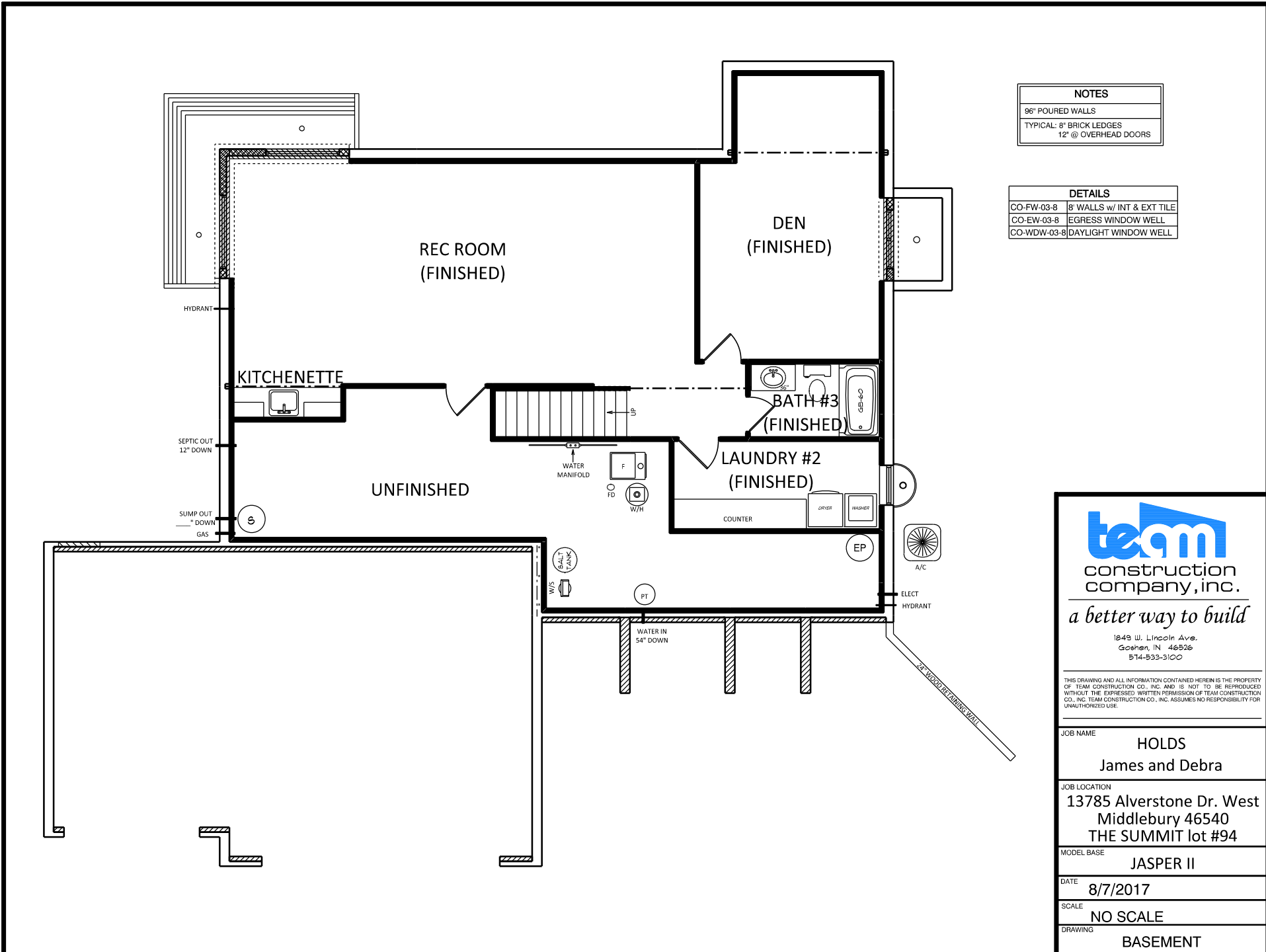

NOTES	
96" POURED WALLS	
TYPICAL: 8" BRICK LEDGES	
12" @ OVERHEAD DOORS	

DETAILS	
CO-FW-03-8	8" WALLS w/ INT & EXT TILE
CO-EW-03-8	EGRESS WINDOW WELL
CO-WDW-03-8	DAYLIGHT WINDOW WELL



a better way to build

1249 W. Lincoln Ave.
Goshen, IN 46536
574-533-3100

THIS DRAWING AND ALL INFORMATION CONTAINED HEREIN IS THE PROPERTY OF TEAM CONSTRUCTION CO., INC. AND IS NOT TO BE REPRODUCED WITHOUT THE EXPRESSED WRITTEN PERMISSION OF TEAM CONSTRUCTION CO., INC. TEAM CONSTRUCTION CO., INC. ASSUMES NO RESPONSIBILITY FOR UNAUTHORIZED USE.

JOB NAME	HOLDS James and Debra
JOB LOCATION	13785 Alverstone Dr. West Middlebury 46540 THE SUMMIT lot #94
MODEL BASE	JASPER II
DATE	8/7/2017
SCALE	NO SCALE
DRAWING	BASEMENT

PLAN NOTES:

TYPICAL OVERHANGS
 EAVES: 16"
 GABLES: 12"
 WINDOW WRAP: 6" P/T
 (unless noted otherwise)

- A → MID-AMERICA 18"x24" RECTANGLE w/ 4" WRAP
- B → MID-AMERICA 9" OHD HEADER
- C → PO-C4 PORCH COLUMNS
- D → MID-AMERICA 6" STANDARD FLAT PANEL HEADER w/ KEY



LEFT ELEVATION
 1/2 SCALE

REAR ELEVATION
 1/2 SCALE

RIGHT ELEVATION
 1/2 SCALE

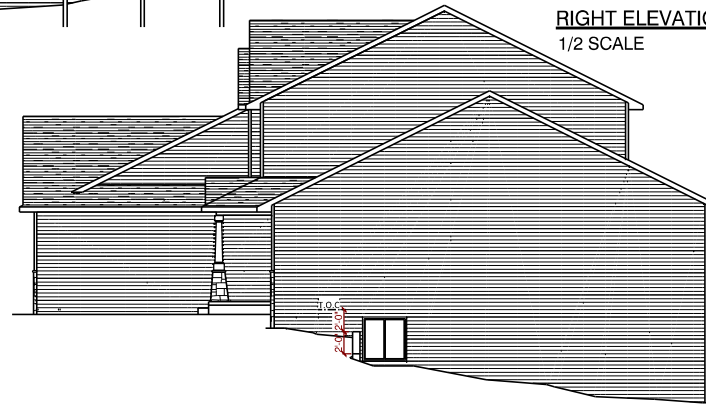

DETAILS

PO-C4 PORCH POSTS

JOB NAME: **HUBBELL**
 Ryan and Renea

JOB LOCATION:
GOLDEN POND lot #6
 50900 Thoreau Ct.

MODEL BASE:
JASPER 2/DUERKSEN

SCALE: **1/4" = 1'-0"**

DATE: **6/1/2016**

DRAWING

ELEVATIONS

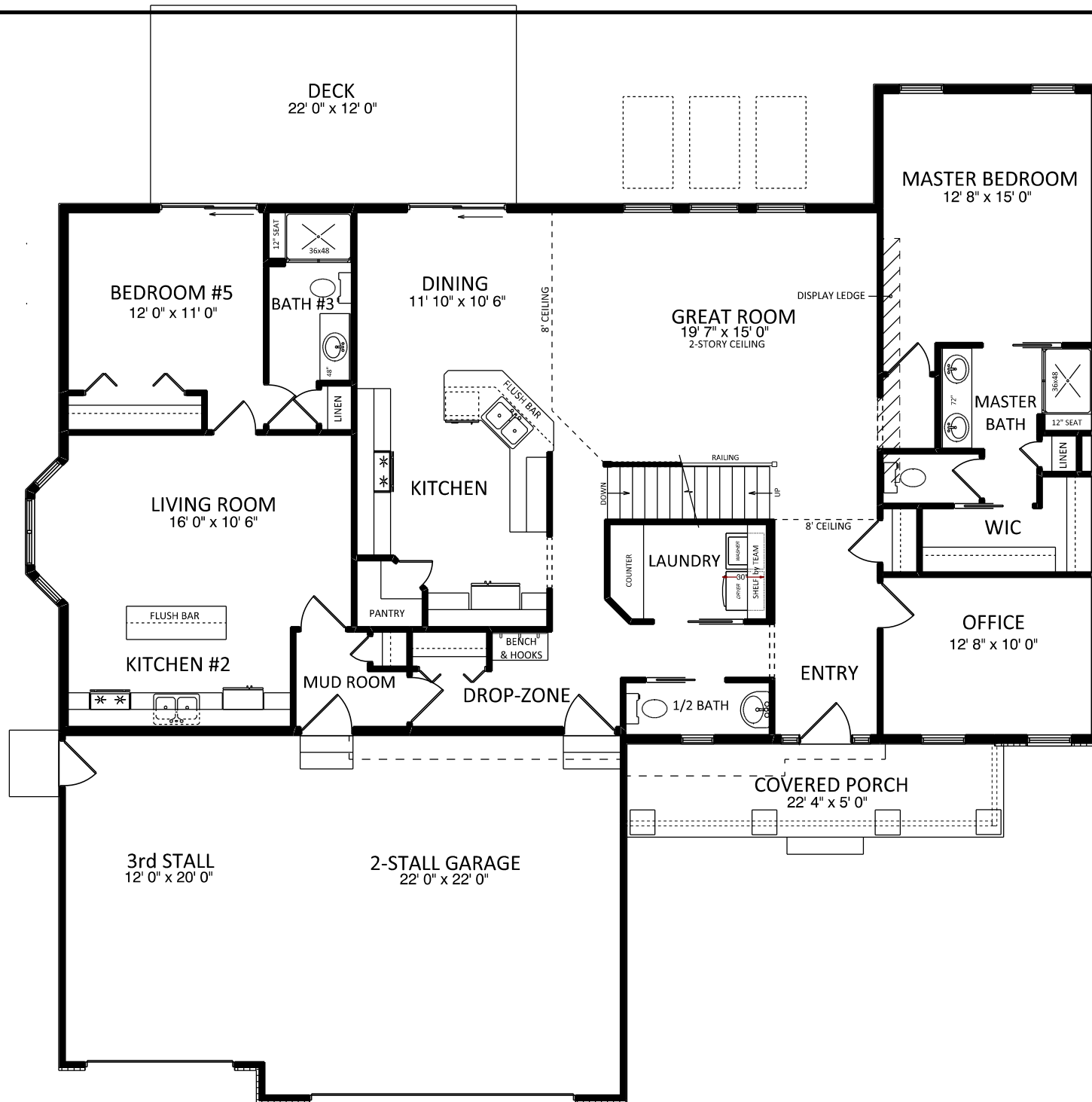

a better way to build

1849 W. Lincoln Ave.
Goshen, IN 46526
574-533-3100

THIS DRAWING AND ALL INFORMATION CONTAINED HEREIN IS THE PROPERTY OF TEAM CONSTRUCTION CO., INC. AND IS NOT TO BE REPRODUCED WITHOUT THE EXPRESSED WRITTEN PERMISSION OF TEAM CONSTRUCTION CO., INC. TEAM CONSTRUCTION CO., INC. ASSUMES NO RESPONSIBILITY FOR UNAUTHORIZED USE.

PLAN NOTES:

- 2 x 6 EXT WALLS 24" O.C.
- 3-1/4" CASING
- PELLA ENCOMPASS WINDOWS
- 11-7/8" FLOOR JOISTS
- ALL CEILINGS 8' (unless otherwise noted)

FIRST FLOOR LIVING AREA - 2,108 sq ft

SECOND FLOOR LIVING AREA - 720 sq ft

BASEMENT FINISHED AREA - 1,065 sq ft

TOTAL LIVING AREA - 3,893 sq ft

GARAGE AREA - 728 sq ft

COVERED PORCH AREA - 113 sq ft

DECK AREA - 232 sq ft

DETAILS

JOB NAME: **HUBBELL**
Ryan and Renea

JOB LOCATION: **GOLDEN POND lot #6**
50900 Thoreau Ct.

MODEL BASE: **JASPER 2/DUERKSEN**

SCALE: **1/4" = 1'-0"**

DATE: **6/1/2016**

DRAWING: **1st FLOOR PLAN**

PLAN NOTES:

1. 2 x 6 EXT WALLS 24" O.C.
2. 3-1/4" CASING
3. PELLA ENCOMPASS WINDOWS
4. 11-7/8" FLOOR JOISTS
5. ALL CEILINGS 8'
 (unless otherwise noted)

DETAILS

TD-WC-01 HALF WALL w/ CAP

JOB NAME: **HUBBELL**
 Ryan and Renea

JOB LOCATION
GOLDEN POND lot #6
 50900 Thoreau Ct.

MODEL BASE
JASPER 2\DUERKSEN

SCALE: **1/4" = 1'-0"**

DATE: **6/1/2016**

DRAWING
2nd FLOOR PLAN

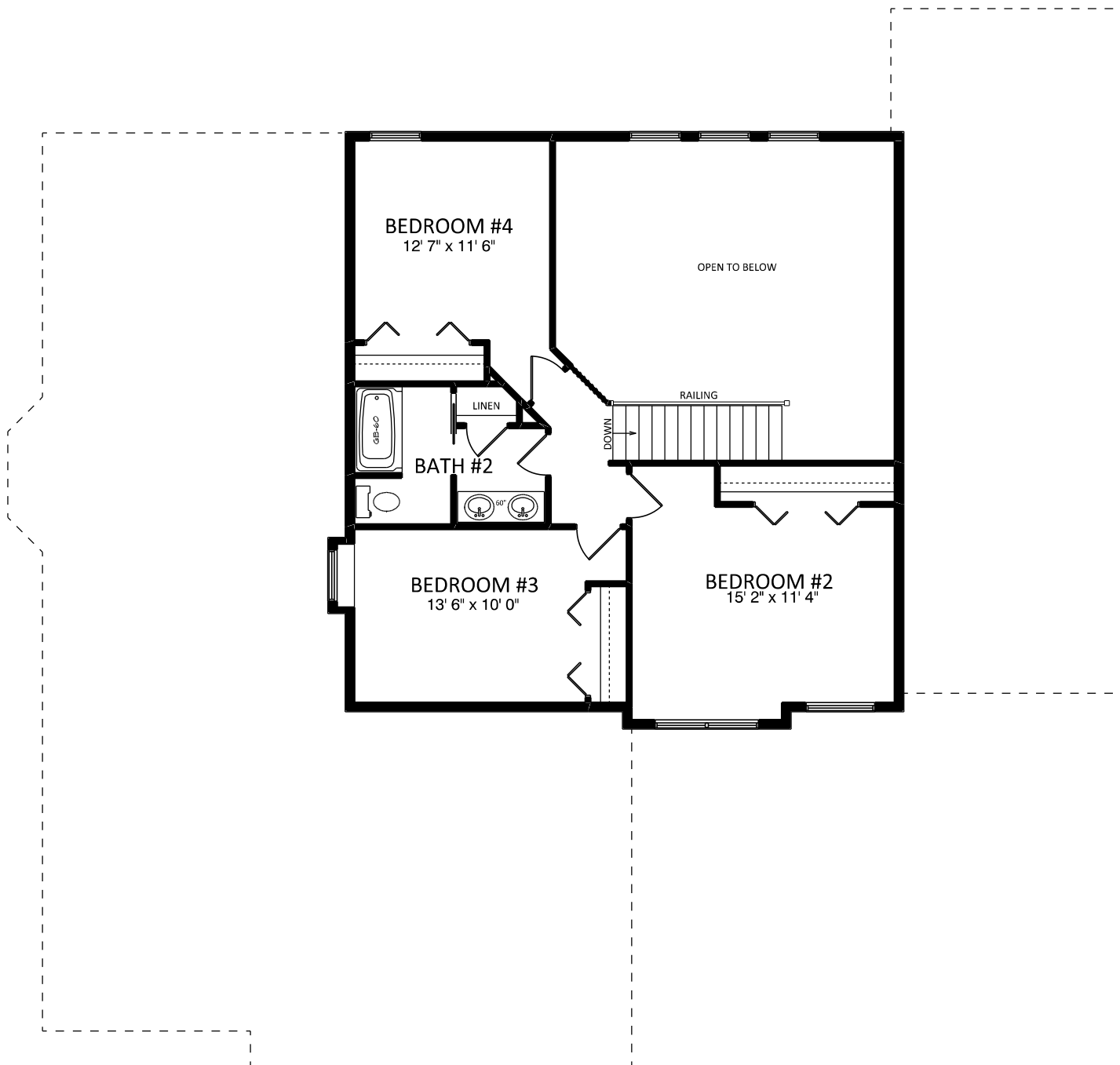



a better way to build

1849 W. Lincoln Ave.
Goshen, IN 46526
574-533-3100

THIS DRAWING AND ALL INFORMATION CONTAINED HEREIN IS THE PROPERTY OF TEAM CONSTRUCTION CO., INC. AND IS NOT TO BE REPRODUCED WITHOUT THE EXPRESS WRITTEN PERMISSION OF TEAM CONSTRUCTION CO., INC. TEAM CONSTRUCTION CO., INC. ASSUMES NO RESPONSIBILITY FOR UNAUTHORIZED USE.

PLAN NOTES:

1. 96" POURED WALLS
2. TYPICAL: 8" BRICK LEDGES
12" BL @ OVERHEAD DOORS

FOUNDATION: 36" ABOVE CURB

DETAILS

- CO-FW-01-8 8" WALLS
- CO-DW-01-8 40" DAYLIGHT WALL
- CO-FW-01 FROST FOOTER

JOB NAME
**HUBBELL
Ryan and Renea**

JOB LOCATION
**GOLDEN POND lot #6
50900 Thoreau Ct.**

MODEL BASE
JASPER 2\DUERKSEN

SCALE

DATE
6/1/2016

DRAWING
BASEMENT PLAN

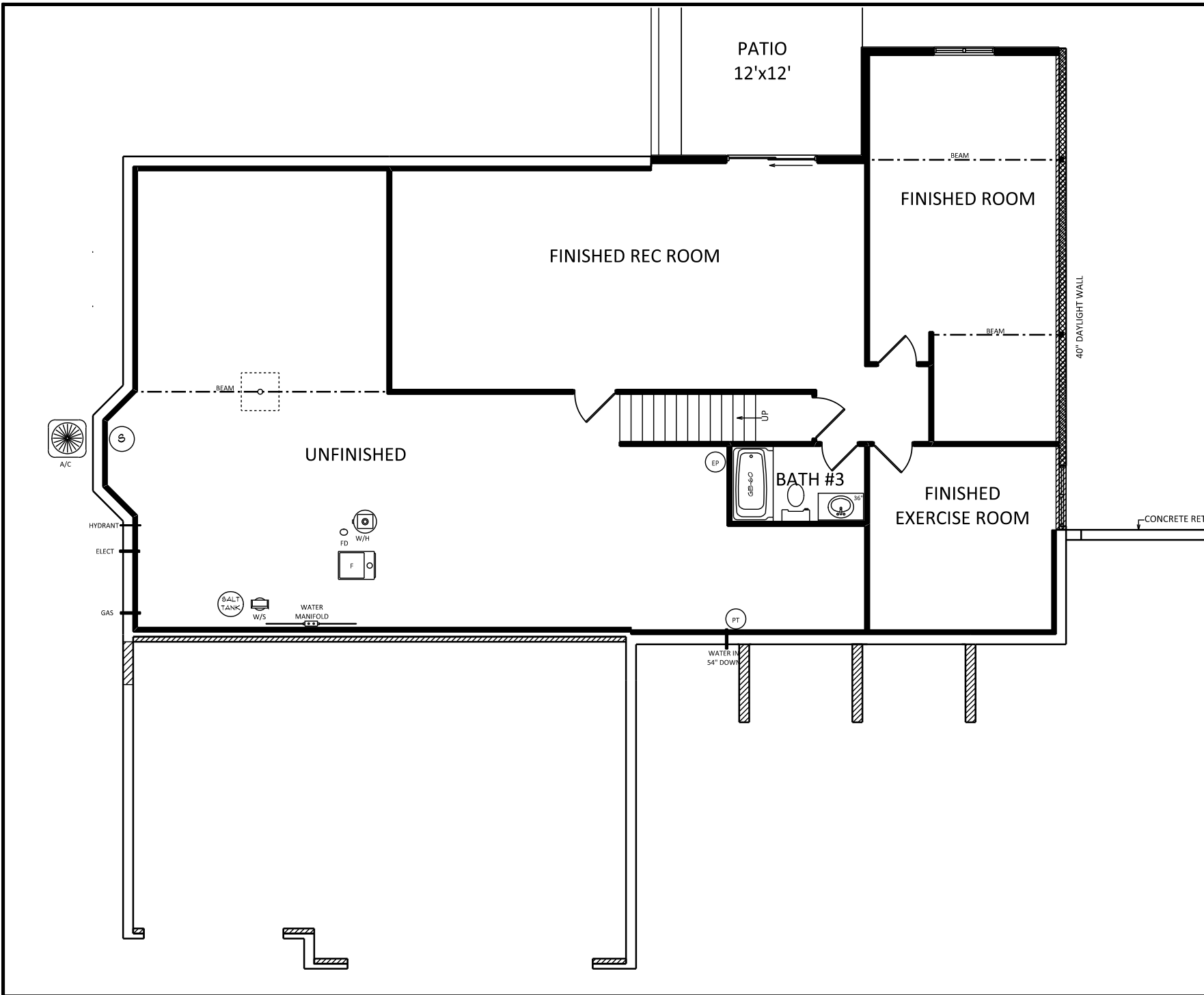



team
 construction
 company, inc.
a better way to build

1849 W. Lincoln Ave.
 Goshen, IN 46526
 574-533-3100

THIS DRAWING AND ALL INFORMATION CONTAINED HEREIN IS THE PROPERTY OF TEAM CONSTRUCTION CO., INC. AND IS NOT TO BE REPRODUCED OR TRANSMITTED IN ANY FORM OR BY ANY MEANS, ELECTRONIC OR MECHANICAL, WITHOUT THE EXPRESS WRITTEN PERMISSION OF TEAM CONSTRUCTION CO., INC. TEAM CONSTRUCTION CO., INC. ASSUMES NO RESPONSIBILITY FOR MULTIPLE COPIES.

JOB NAME
**MASKELL
 Jen & Matt**

JOB LOCATION

MODEL BASE
JASPER II

DATE
3/16/2020

SCALE
NO SCALE

DRAWING
ELEVATIONS

SQUARE FOOTAGE

1st Floor	1592 sq. ft.
2nd Floor	750 sq. ft.
Garage	597 sq. ft.
Covered Porch	100 sq. ft.

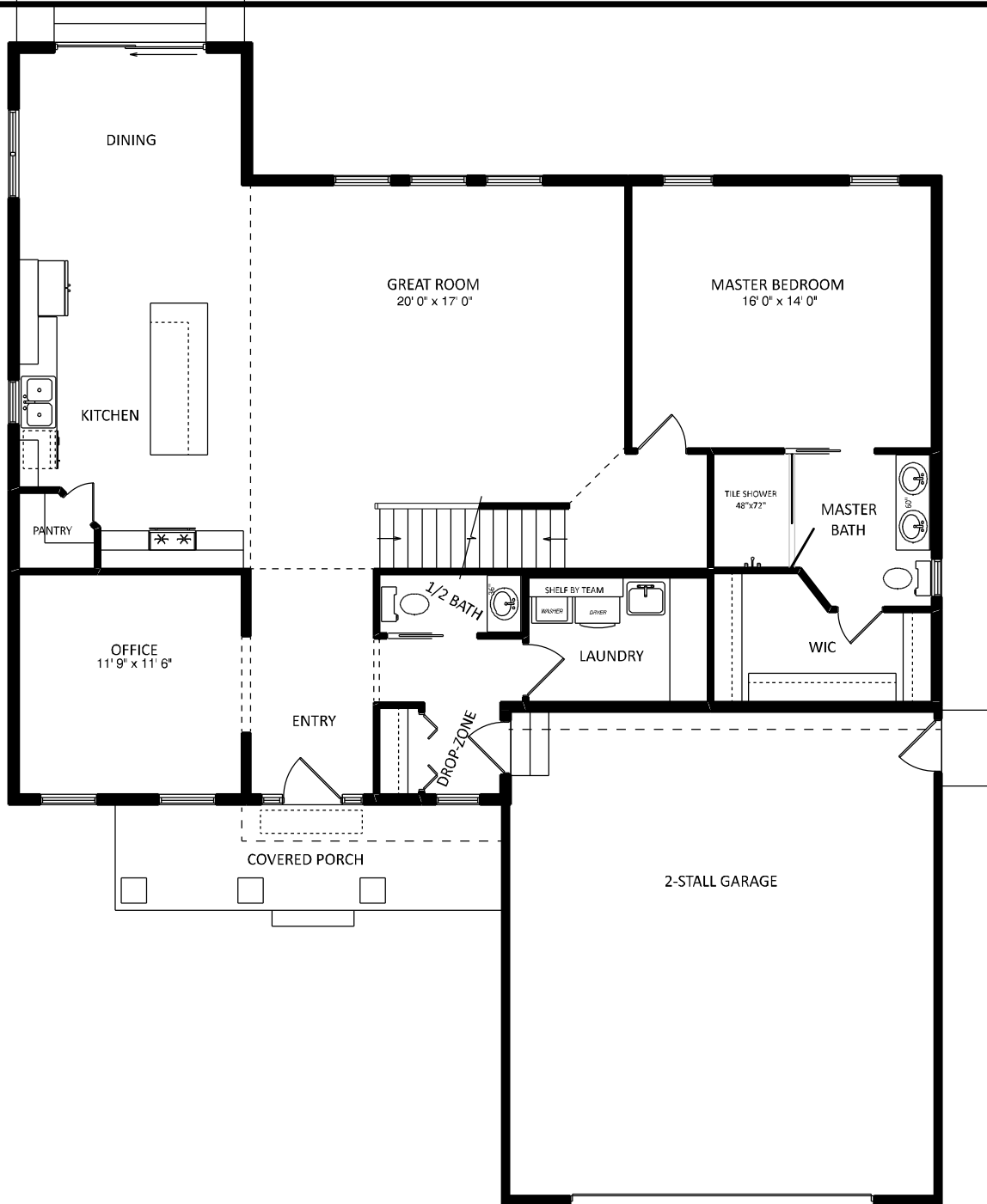

JOB NAME
**MASKELL
Jen & Matt**

JOB LOCATION

MODEL BASE
JASPER II

DATE
3/16/2020

SCALE
NO SCALE

DRAWING
1st FLOOR

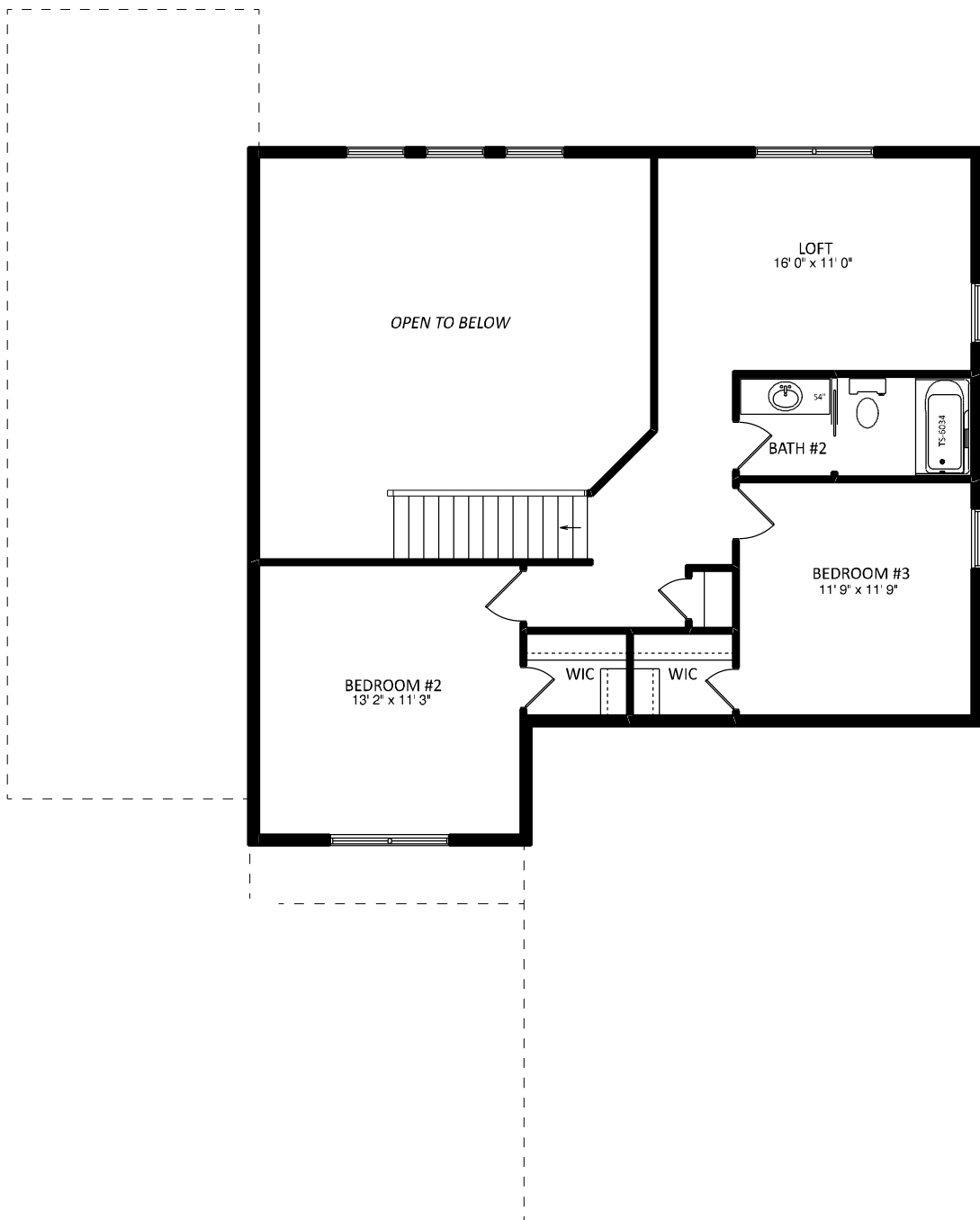

JOB NAME	MASKELL Jen & Matt
JOB LOCATION	
MODEL BASE	JASPER II
DATE	3/16/2020
SCALE	NO SCALE
DRAWING	2nd FLOOR

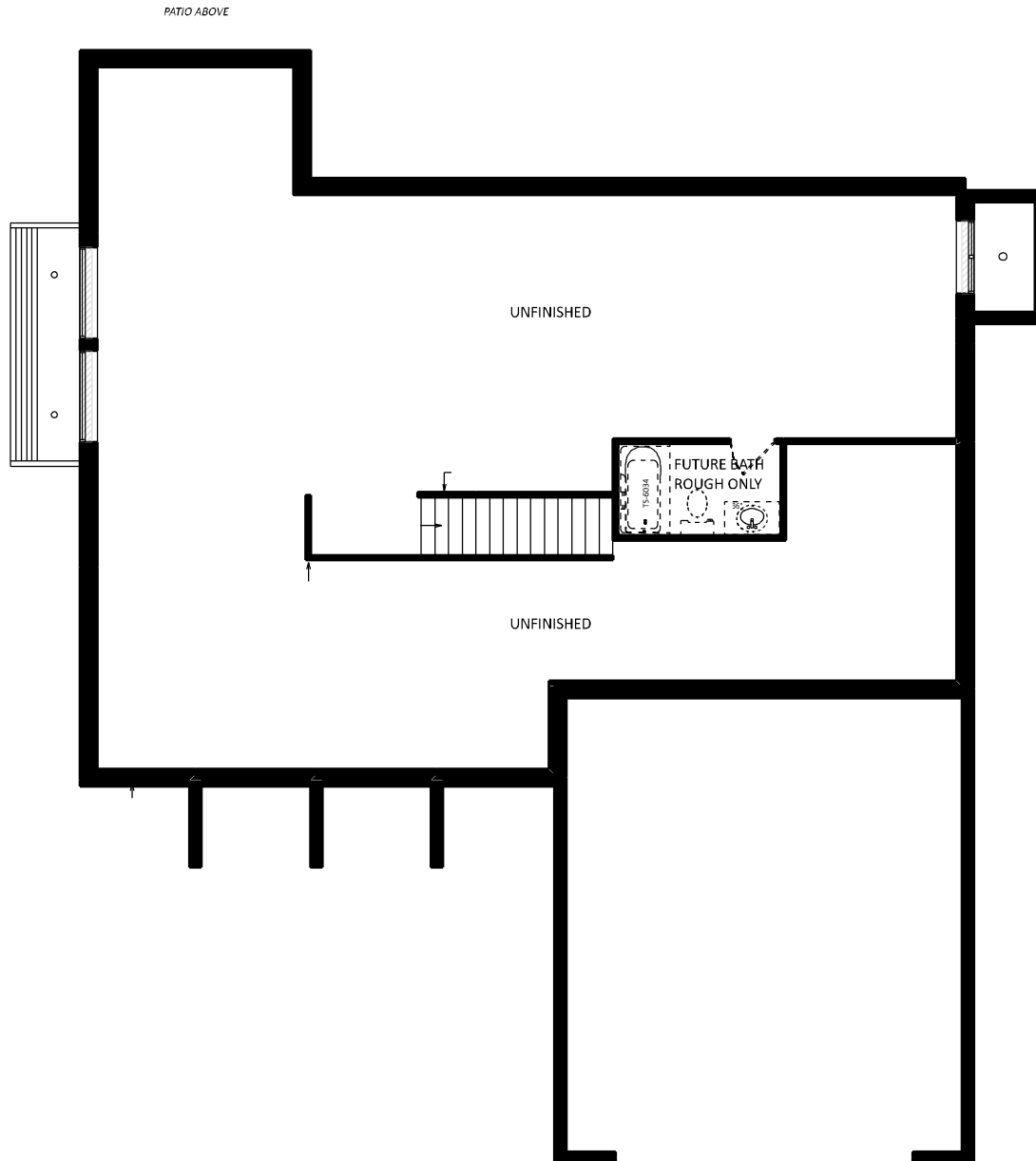

JOB NAME	MASKELL Jen & Matt
JOB LOCATION	
MODEL BASE	JASPER II
DATE	3/16/2020
SCALE	NO SCALE
DRAWING	BASEMENT



construction
company, inc.

a better way to build

1849 W. Lincoln Ave.
Goshen, IN 46526
574-533-3100

THIS DRAWING AND ALL INFORMATION CONTAINED HEREIN IS THE PROPERTY OF TEAM CONSTRUCTION CO., INC. AND IS NOT TO BE REPRODUCED WITHOUT THE EXPRESSED WRITTEN PERMISSION OF TEAM CONSTRUCTION CO., INC. TEAM CONSTRUCTION CO., INC. ASSUMES NO RESPONSIBILITY FOR UNAUTHORIZED USE.

PLAN NOTES:

TYPICAL OVERHANGS

EAVES: 16"

GABLES: 12"

WINDOW WRAP: 6" P/T
(unless noted oetherwise)

DETAILS



- A → MID-AMERICA 30" DESIGNER ROUND w/ KEYS
- B → PD-C1 2" P/T PORCH POSTS

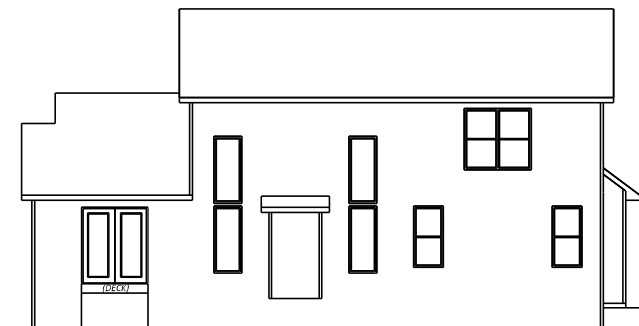

REAR ELEVATION
1/2 SCALE



LEFT ELEVATION
1/2 SCALE

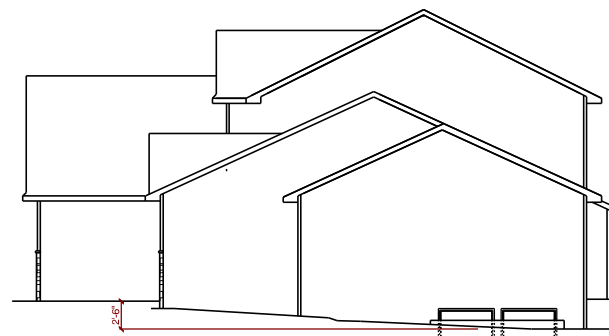

RIGHT ELEVATION
1/2 SCALE

JOB NAME
**NEWMAN
(Matt and Jillian)**

JOB LOCATION
**57538 CR 19
Goshen 46528**

MODEL BASE
JASPER 2

SCALE

DATE
Friday, February 26, 2016

DRAWING

ELEVATIONS



construction company, inc.

a better way to build

1849 W. Lincoln Ave.
Goshen, IN 46526
574-533-3100

THIS DRAWING AND ALL INFORMATION CONTAINED HEREIN IS THE PROPERTY OF TEAM CONSTRUCTION CO., INC. AND IS NOT TO BE REPRODUCED WITHOUT THE EXPRESSED WRITTEN PERMISSION OF TEAM CONSTRUCTION CO., INC. TEAM CONSTRUCTION CO., INC. ASSUMES NO RESPONSIBILITY FOR UNAUTHORIZED USE.

PLAN NOTES:

1. 2 x 6 EXT WALLS 24" O.C.
2. 2-1/4" CASING
3. PELLA ENCOMPASS WINDOWS
4. 11-7/8" FLOOR JOISTS
5. ALL CEILING 8' (unless noted otherwise)

DETAILS

- FIREPLACE
- FR-CC-01 COFFERED CEILING
- TD-WC-01 HALF-WALL w/ CAP

FIRST FLOOR LIVING AREA - 1,568 sq ft

SECOND FLOOR LIVING AREA - 764 sq ft

TOTAL LIVING AREA - 2,332 sq ft

BASEMENT FINISHED AREA - 0 sq ft

GARAGE AREA - 572 sq ft

COVERED PORCH AREA - 63 sq ft

JOB NAME
NEWMAN
(Matt and Jillian)

JOB LOCATION
57538 CR 19
Goshen 46528

MODEL BASE
JASPER 2

SCALE
1/4" = 1'-0"

DATE
Friday, February 26, 2016

DRAWING
FIRST FLOOR PLAN

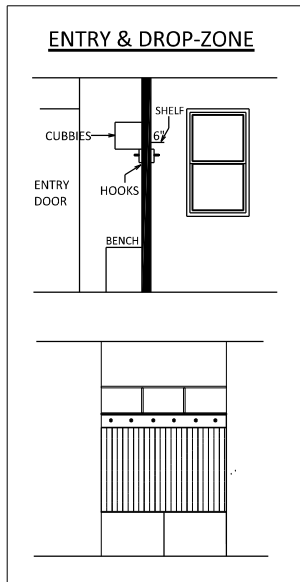

MASTER BEDROOM
18' 0" x 13' 0"

GREAT ROOM
17' 10" x 15' 10"
2-STORY CEILING

DINING
14' 0" x 13' 4"

MASTER BATH

12" SEAT

36" x 48"

WIC

2-STALL GARAGE
26' 0" x 22' 0"

LAUNDRY
8' 6" x 6' 7"

1/2 BATH

COVERED PORCH

ENTRY

DROP-ZONE

BENCH, HOOKS & CUBBIES

CAPS & RISERS

DOWN

UP

KITCHEN

PANTRY

OFFICE
10' 8" x 12' 0"

FLUSH BAR
DW

REFR



construction
company, inc.

a better way to build

1849 W. Lincoln Ave.
Goshen, IN 46526
574-533-3100

THIS DRAWING AND ALL INFORMATION CONTAINED HEREIN IS THE PROPERTY OF TEAM CONSTRUCTION CO., INC. AND IS NOT TO BE REPRODUCED WITHOUT THE EXPRESSED WRITTEN PERMISSION OF TEAM CONSTRUCTION CO., INC. TEAM CONSTRUCTION CO., INC. ASSUMES NO RESPONSIBILITY FOR UNAUTHORIZED USE.

PLAN NOTES:

1. 2 x 6 EXT WALLS 24" O.C.
2. 2-1/4" CASING
3. PELLA ENCOMPASS WINDOWS
4. 11-7/8" FLOOR JOISTS
5. ALL CEILINGS 8'
(unless noted otherwise)

DETAILS

JOB NAME

NEWMAN
(Matt and Jillian)

JOB LOCATION

57538 CR 19
Goshen 46528

MODEL BASE

JASPER 2

SCALE

DATE

Friday, February 26, 2016

DRAWING

SECOND FLOOR PLAN

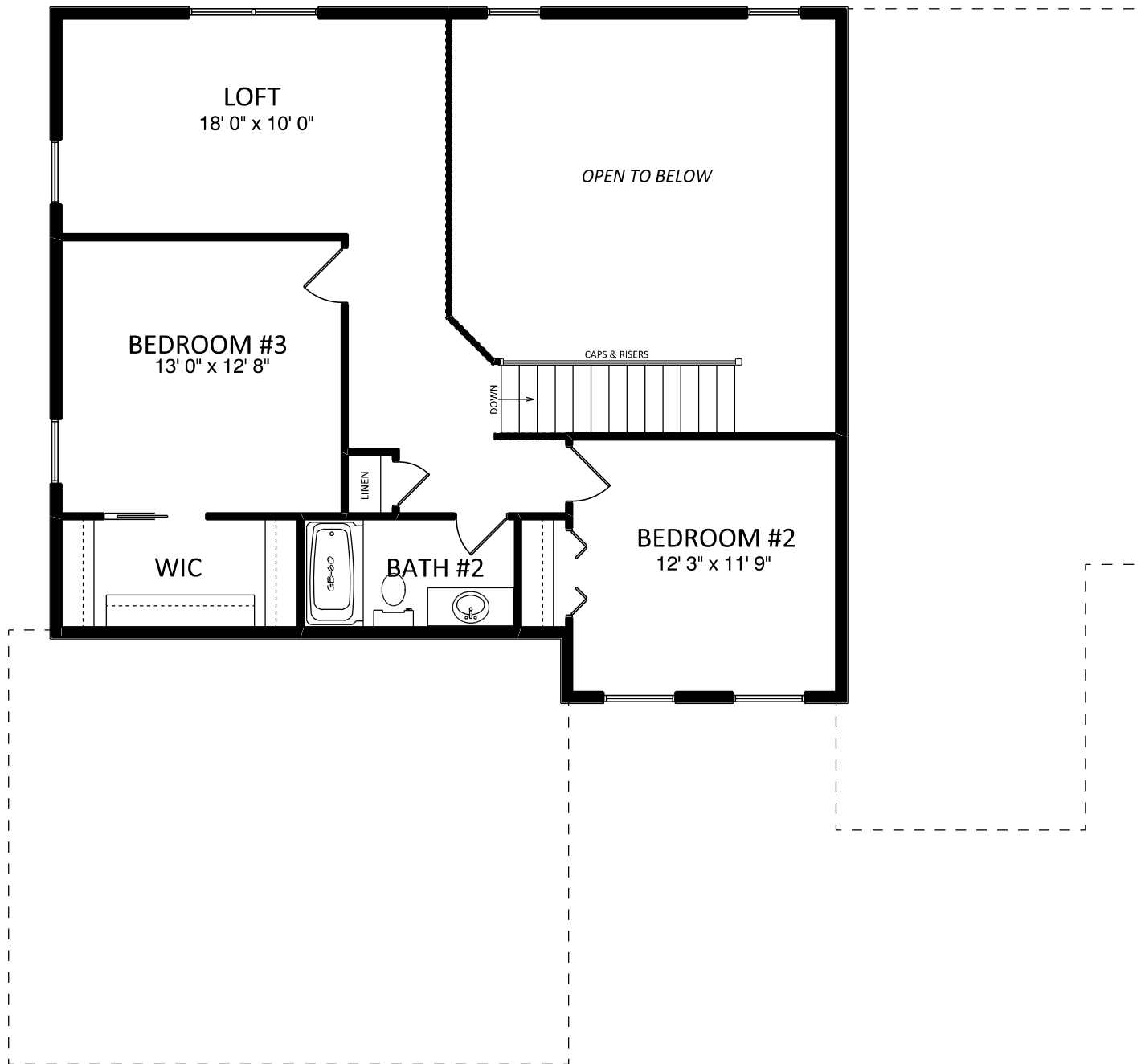

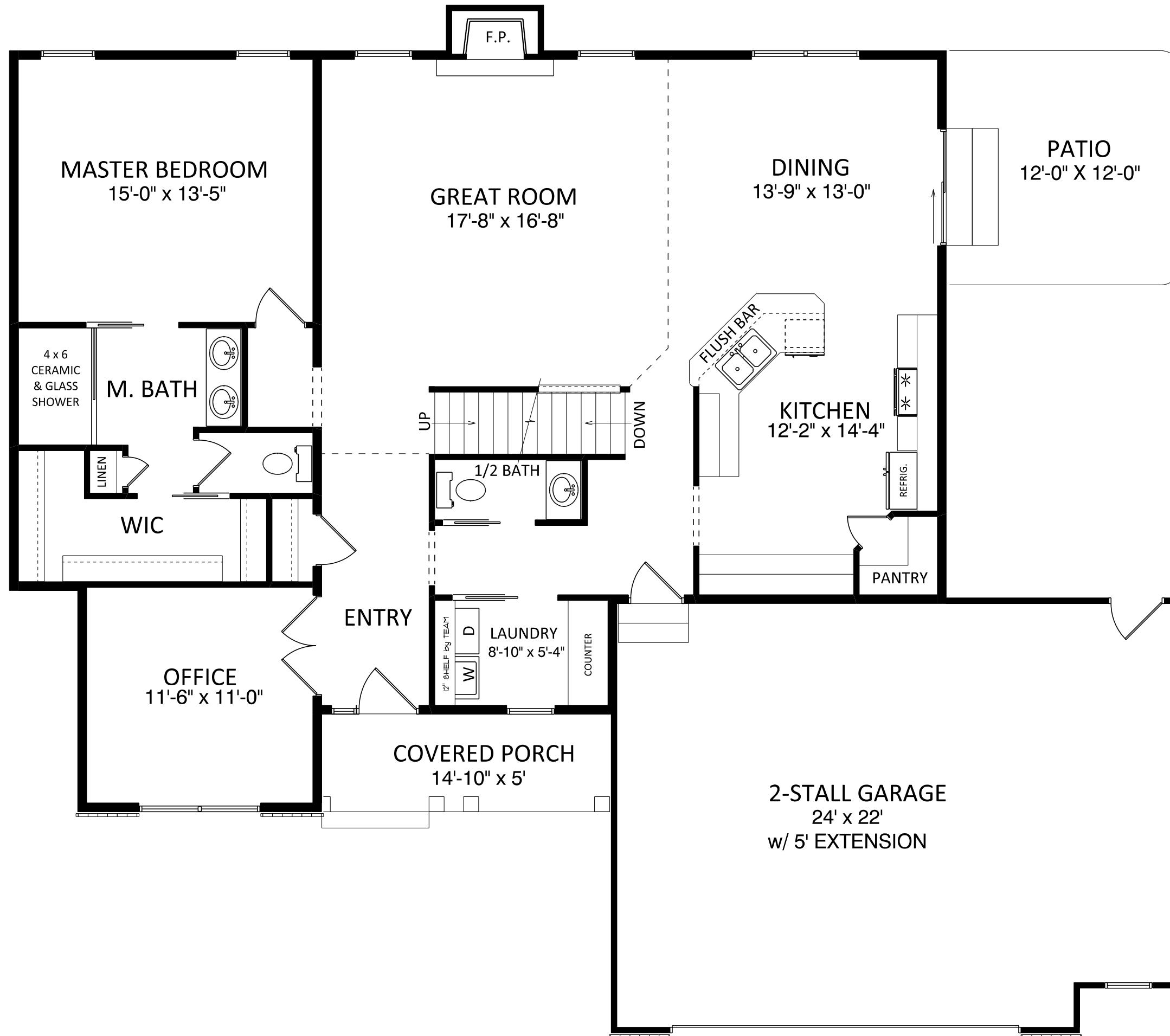

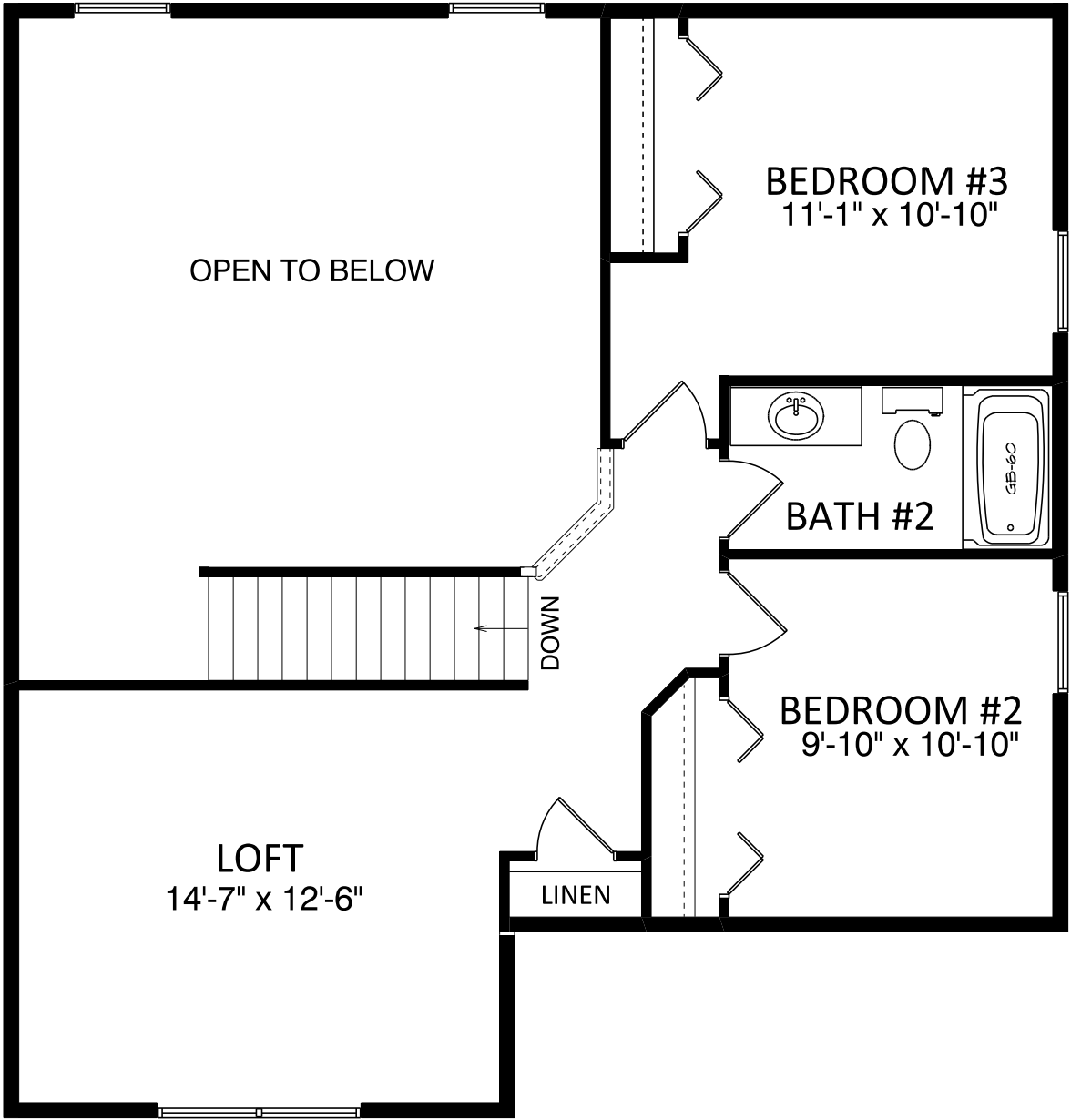

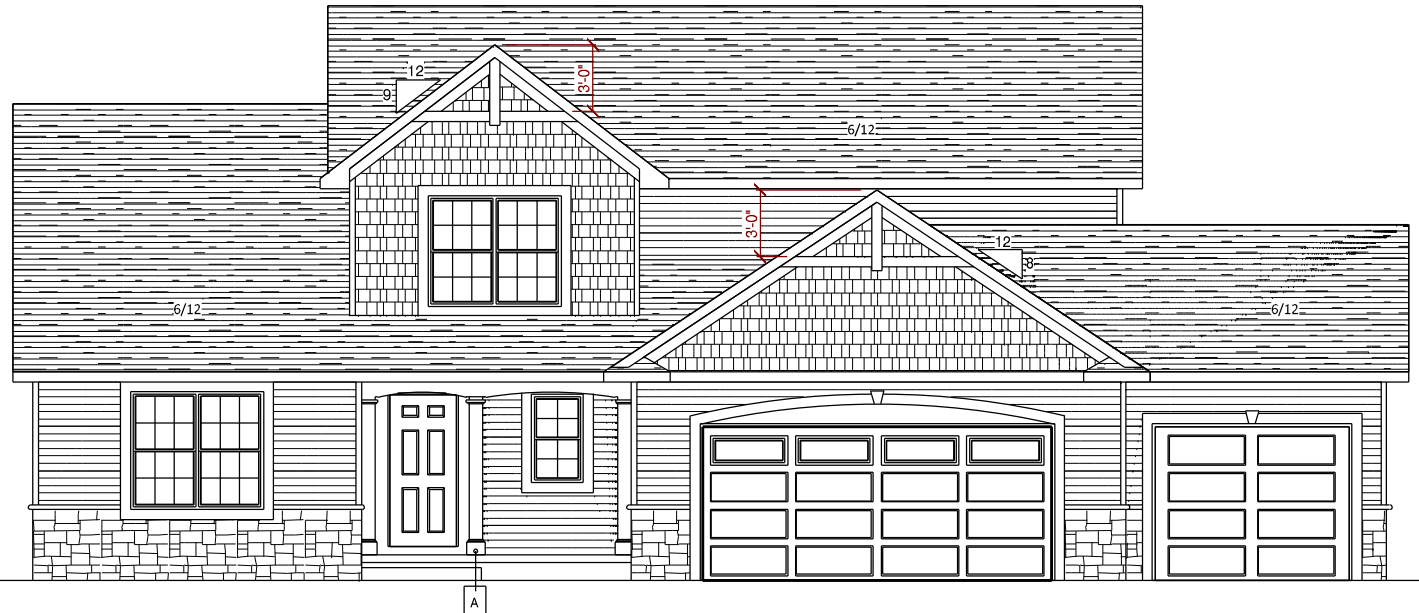

NOTES	
TYPICAL OVERHANGS	
EAVES:	16"
GABLES:	12"
WINDOW WRAP: 6" P/T (unless noted otherwise)	



A → 7" P/T POSTS

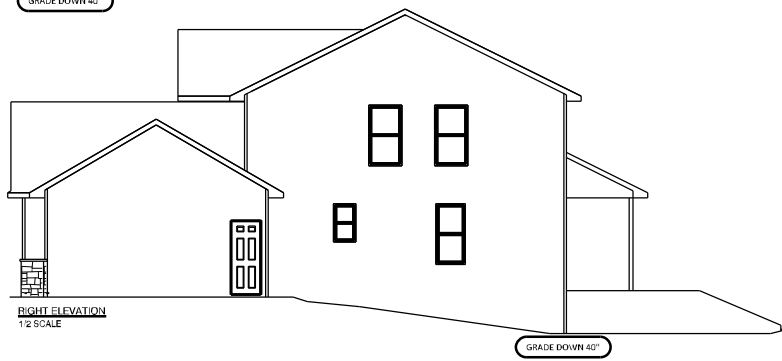
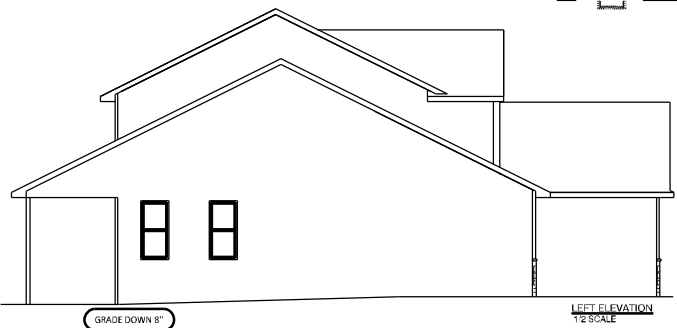
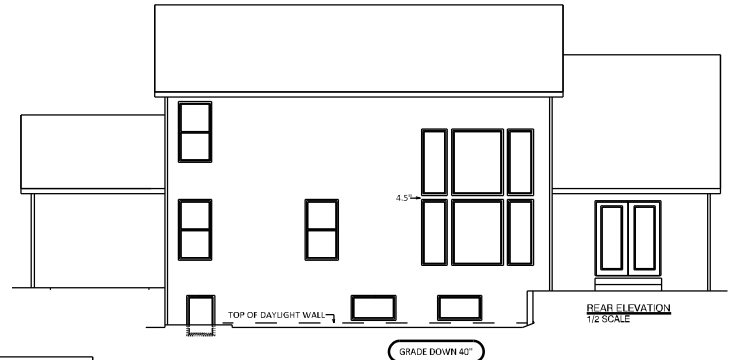

a better way to build

1849 W. Lincoln Ave.
Goshen, IN 46536
574-533-3100

THIS DRAWING AND ALL INFORMATION CONTAINED HEREIN IS THE PROPERTY OF TEAM CONSTRUCTION CO., INC. AND IS NOT TO BE REPRODUCED WITHOUT THE EXPRESSED WRITTEN PERMISSION OF TEAM CONSTRUCTION CO., INC. TEAM CONSTRUCTION CO., INC. ASSUMES NO RESPONSIBILITY FOR UNAUTHORIZED USE.

JOB NAME	RIEGSECKER Tim & Emily
JOB LOCATION	69547 Woodridge Ct. New Paris 46553 JACKSON TERRACE lot #50
MODEL BASE	JASPER II
DATE	3/24/2017
SCALE	NO SCALE
DRAWING	ELEVATIONS

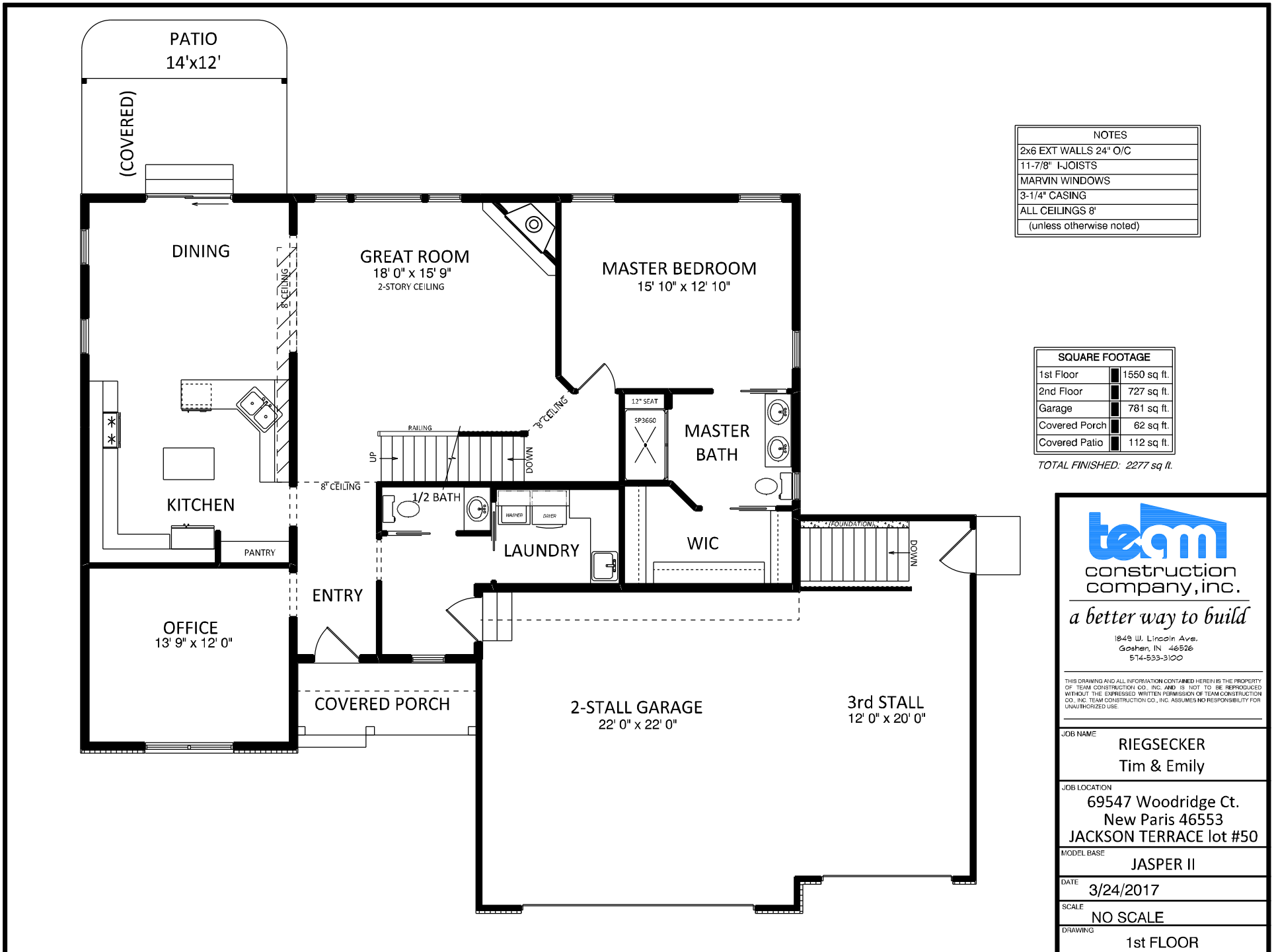

NOTES	
2x6 EXT WALLS	24" O/C
11-7/8" I-JOISTS	
MARVIN WINDOWS	
3-1/4" CASING	
ALL CEILINGS	8'
(unless otherwise noted)	

SQUARE FOOTAGE	
1st Floor	1550 sq ft.
2nd Floor	727 sq ft.
Garage	781 sq ft.
Covered Porch	62 sq ft.
Covered Patio	112 sq ft.

TOTAL FINISHED: 2277 sq ft.



construction company, inc.

a better way to build

1849 W. Lincoln Ave.
Goshen, IN 46526
574-533-3100

THIS DRAWING AND ALL INFORMATION CONTAINED HEREIN IS THE PROPERTY OF TEAM CONSTRUCTION CO., INC. AND IS NOT TO BE REPRODUCED WITHOUT THE EXPRESSED WRITTEN PERMISSION OF TEAM CONSTRUCTION CO., INC. TEAM CONSTRUCTION CO., INC. ASSUMES NO RESPONSIBILITY FOR UNAUTHORIZED USE.

JOB NAME	RIEGSECKER Tim & Emily
JOB LOCATION	69547 Woodridge Ct. New Paris 46553 JACKSON TERRACE lot #50
MODEL BASE	JASPER II
DATE	3/24/2017
SCALE	NO SCALE
DRAWING	1st FLOOR

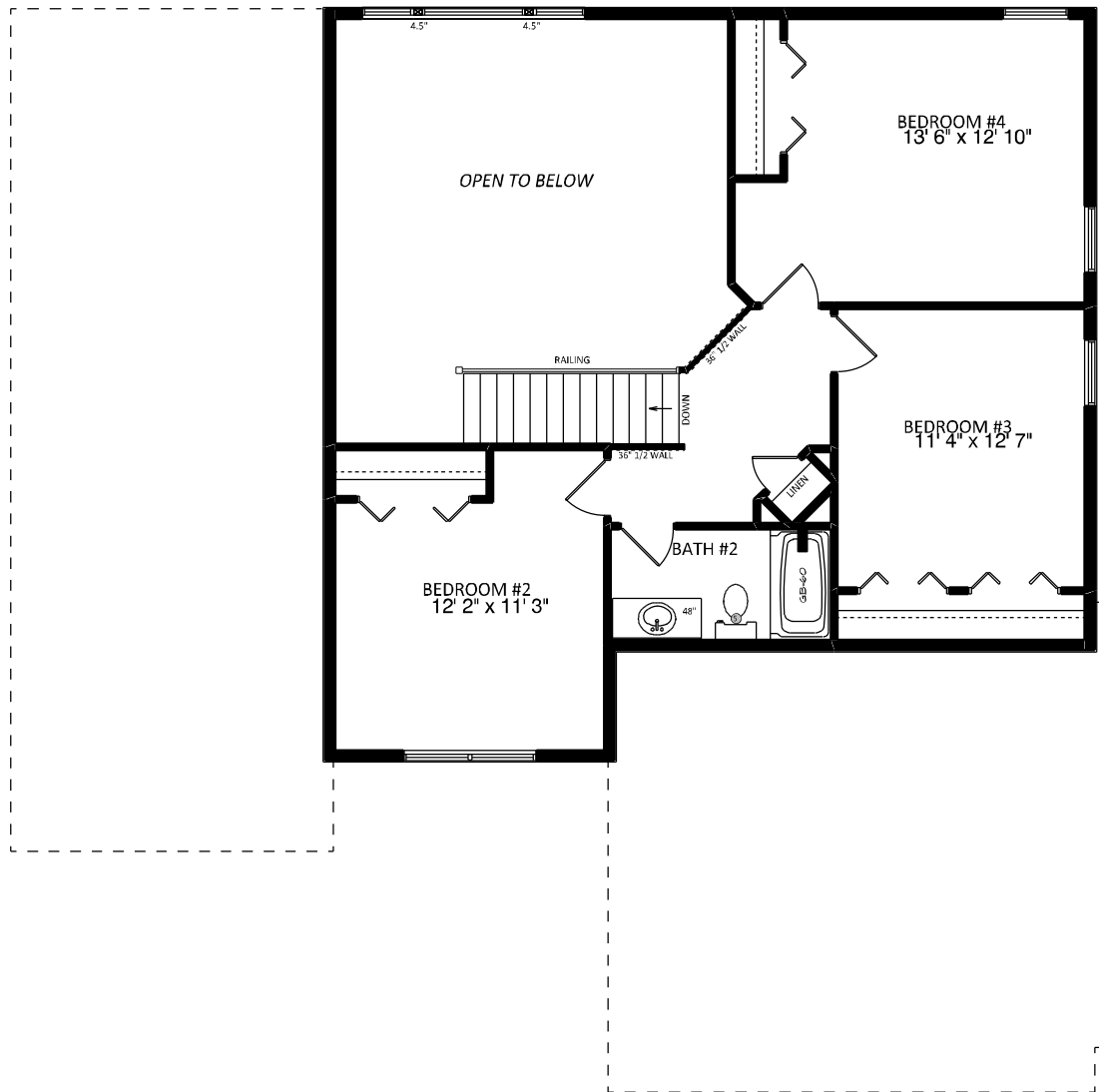

NOTES
2x6 EXT WALLS 24" O/C
11-7/8" I-JOISTS
MARVIN WINDOWS
3-1/4" CASING
ALL CEILINGS 8'
(unless otherwise noted)



a better way to build

1849 W. Lincoln Ave.
 Gosport, IN 46526
 514-533-3100

THIS DRAWING AND ALL INFORMATION CONTAINED HEREIN IS THE PROPERTY OF TEAM CONSTRUCTION CO., INC. AND IS NOT TO BE REPRODUCED WITHOUT THE EXPRESSED WRITTEN PERMISSION OF TEAM CONSTRUCTION CO., INC. TEAM CONSTRUCTION CO., INC. ASSUMES NO RESPONSIBILITY FOR UNAUTHORIZED USE.

JOB NAME	RIEGSECKER Tim & Emily
JOB LOCATION	69547 Woodridge Ct. New Paris 46553 JACKSON TERRACE lot #50
MODEL BASE	JASPER II
DATE	3/24/2017
SCALE	NO SCALE
DRAWING	2nd FLOOR

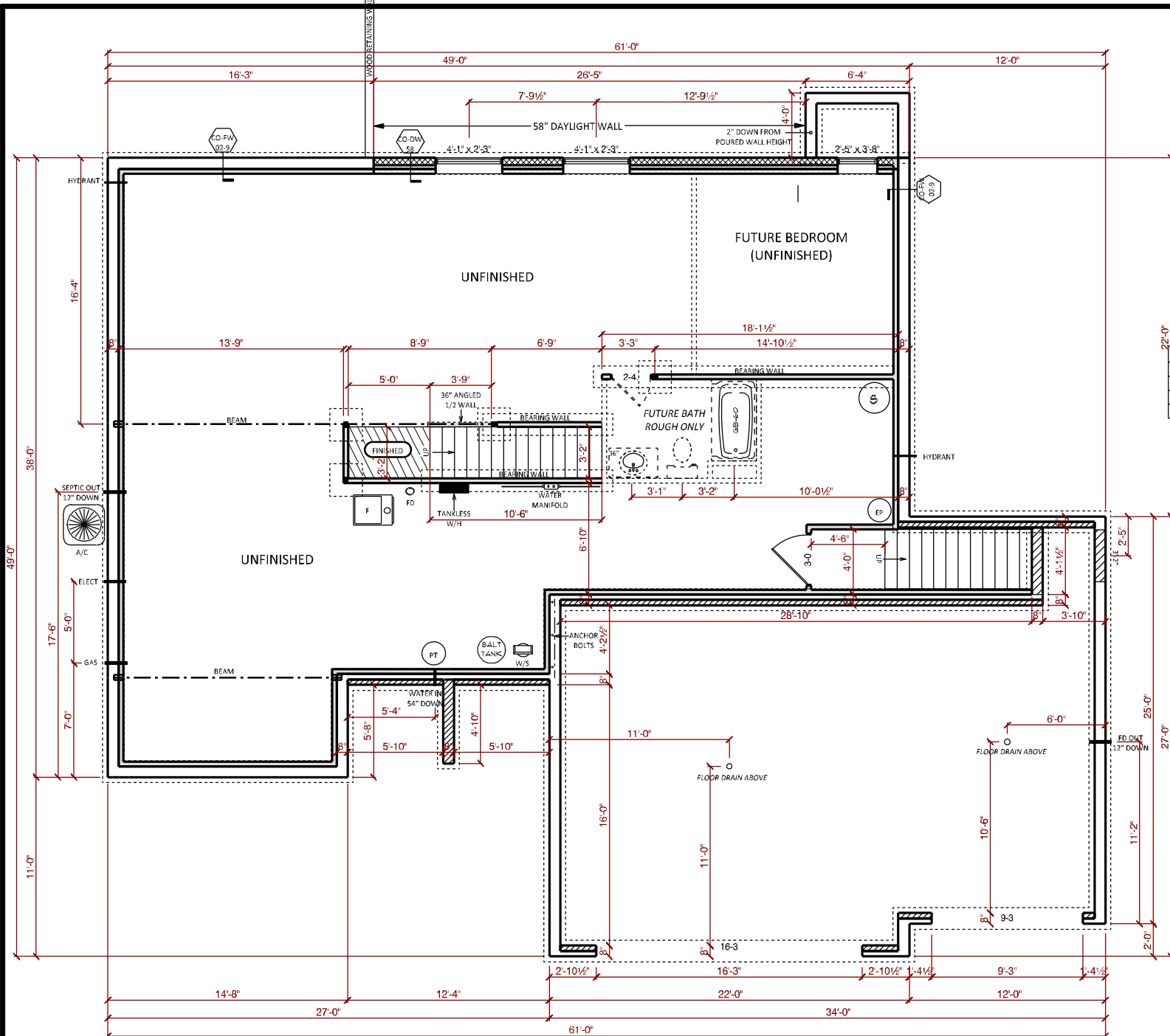

NOTES	
108" FOURED WALLS	
TYPICAL: 8" BRICK LEDGES	
12" @ OVERHEAD DOORS	
	BLOCK FOOTER FOR TILE

DETAILS	
CO-FW-02-9	9" WALLS w/ INT TILE
CO-DW-58	58" DAYLIGHT WALL

team
 construction
 company, inc.
a better way to build
 1849 W. Lincoln Ave.
 Goshen, IN 46536
 574-533-3100

THIS DRAWING AND ALL INFORMATION CONTAINED HEREIN IS THE PROPERTY OF TEAM CONSTRUCTION CO., INC. AND IS NOT TO BE REPRODUCED WITHOUT THE EXPRESSED WRITTEN PERMISSION OF TEAM CONSTRUCTION CO., INC. TEAM CONSTRUCTION CO., INC. ASSUMES NO RESPONSIBILITY FOR UNAUTHORIZED USE.

JOB NAME	RIEGSECKER Tim & Emily
JOB LOCATION	69547 Woodridge Ct. New Paris 46553 JACKSON TERRACE lot #50
MODEL BASE	JASPER II
DATE	3/24/2017
SCALE	NO SCALE
DRAWING	BASEMENT

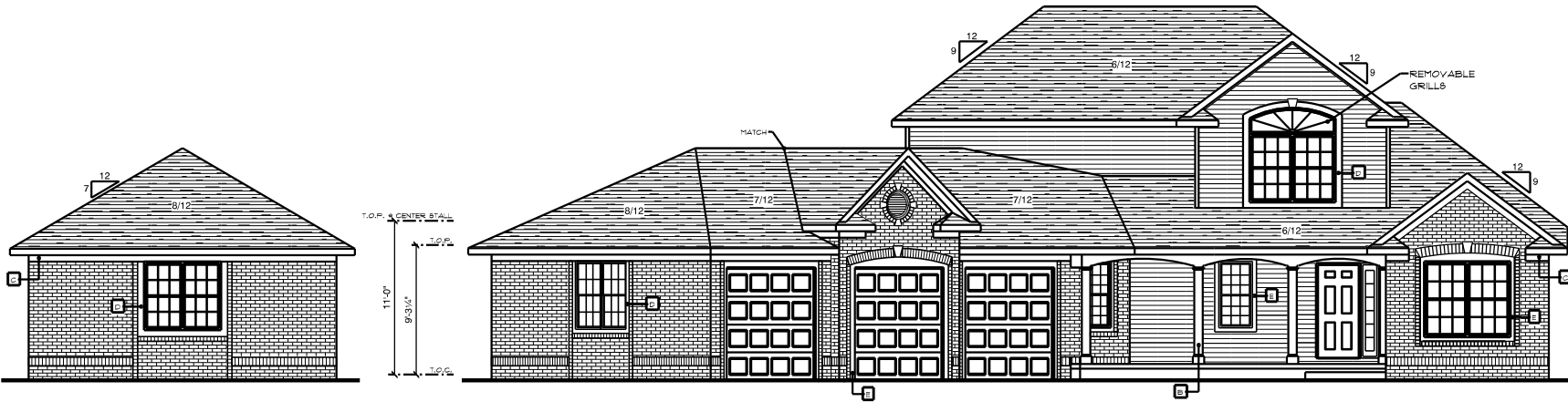

LEFT SIDE GARAGE

FRONT ELEVATION

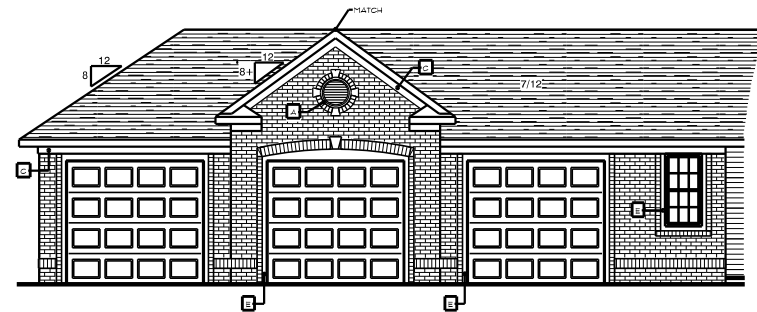

FRONT GARAGE

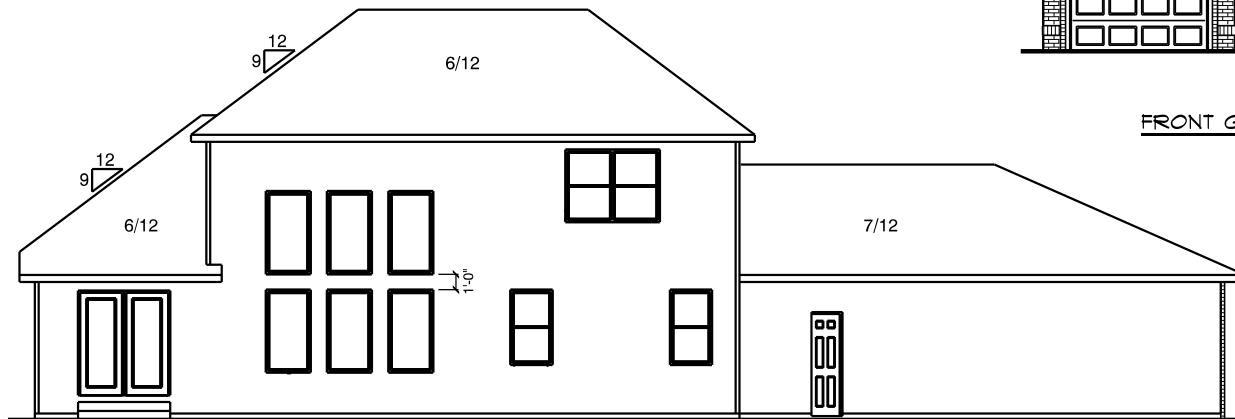

REAR ELEVATION

JOB NAME	JOE & MICHELLE STEVENS 2006 PARADE HOME
JOB LOCATION	BLACKSTONE lot #72
JOB ADDRESS	4123 BLACKSTONE DRIVE NAPPANEE, IN
MODEL BASE	JASPER II
SCALE	1/8" = 1'-0"
DATE	October 01, 2012
DRAWING	FRONT & REAR ELEVATIONS

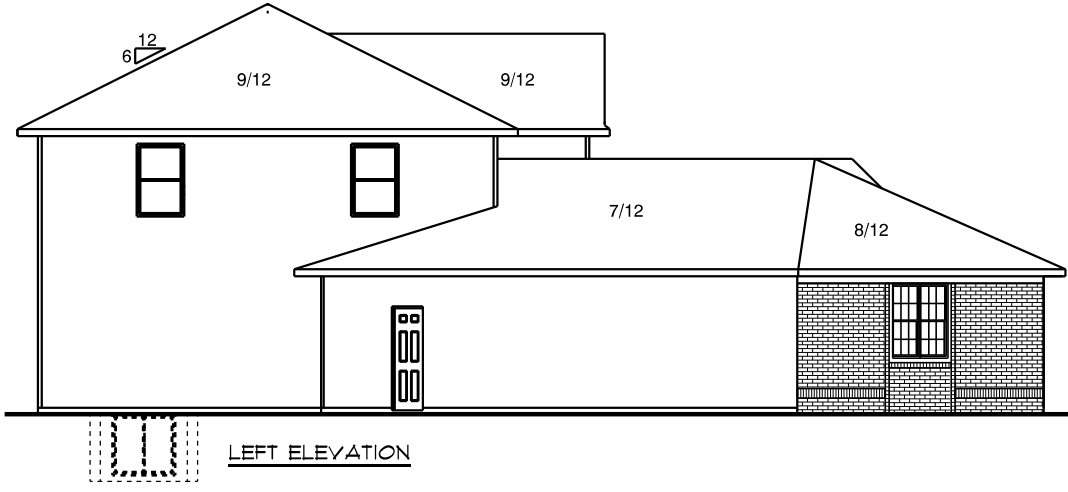

LEFT ELEVATION

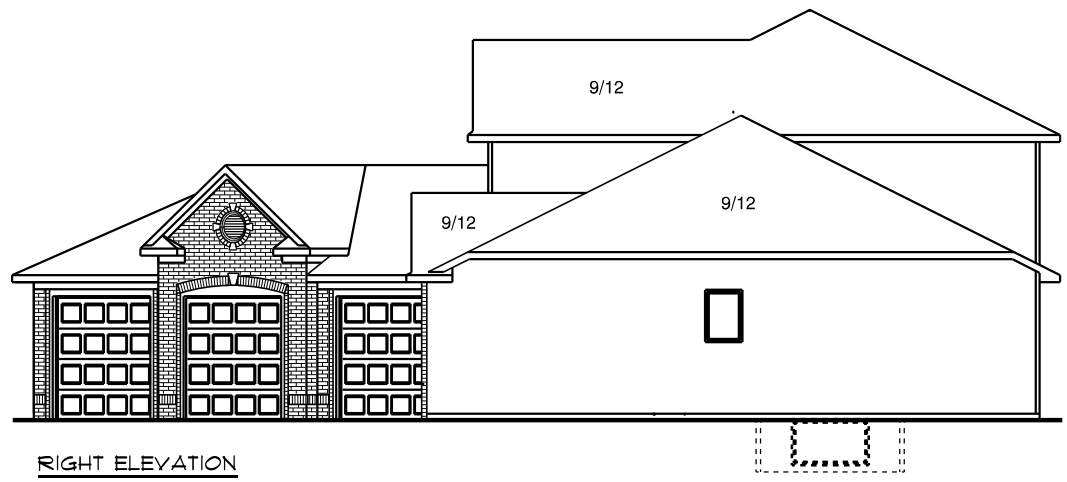

RIGHT ELEVATION

JOB NAME	JOE & MICHELLE STEVENS 2006 PARADE HOME
JOB LOCATION	BLACKSTONE lot #72
JOB ADDRESS	4123 BLACKSTONE DRIVE NAPPANEE, IN
MODEL BASE	JASPER II
SCALE	1/8" = 1'-0"
DATE	October 01, 2012
DRAWING	LEFT & RIGHT ELEVATIONS

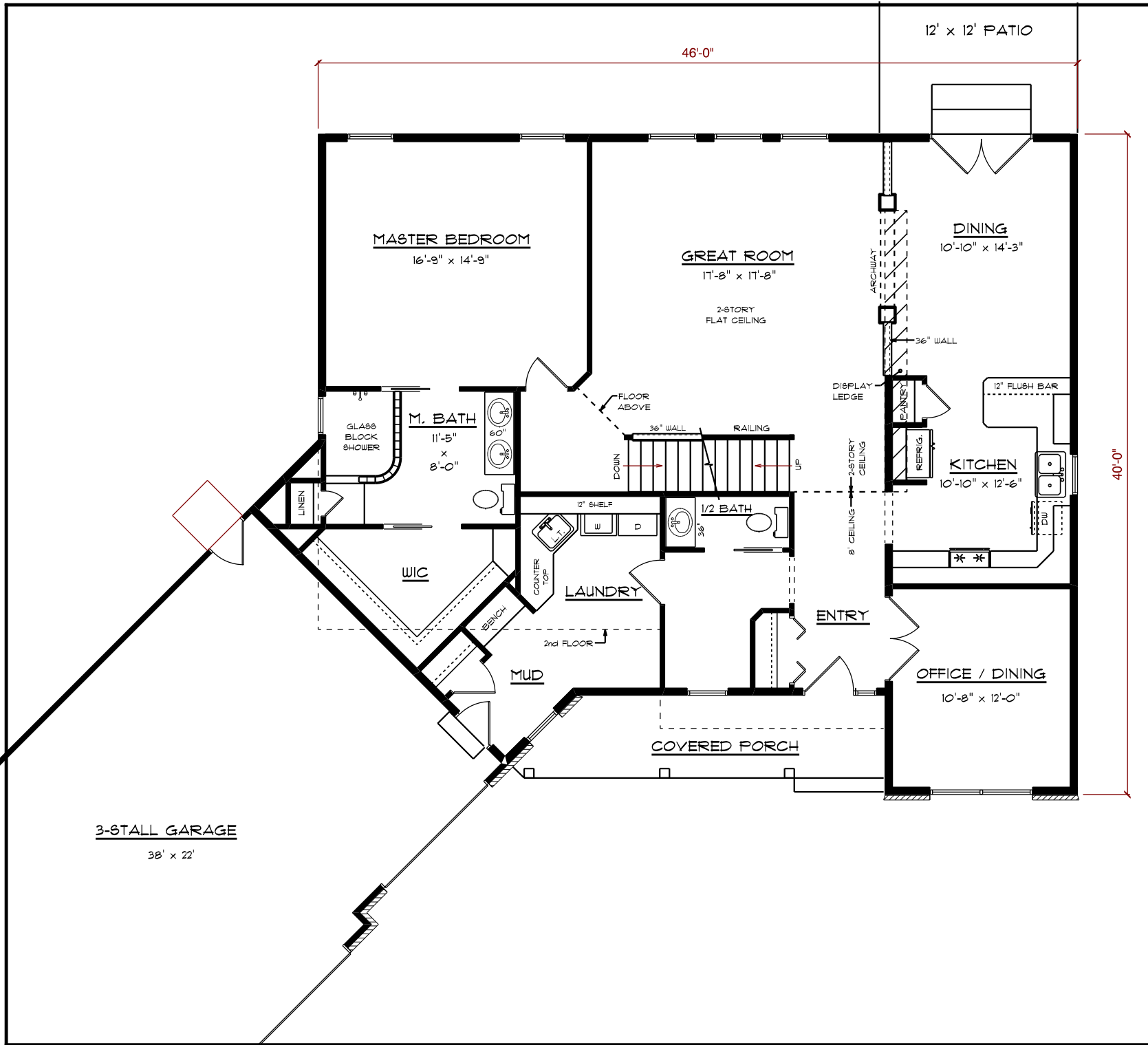

THIS DRAWING AND ALL INFORMATION CONTAINED HEREIN IS THE PROPERTY OF TEAM CONSTRUCTION CO., INC. AND IS NOT TO BE REPRODUCED WITHOUT THE EXPRESSED WRITTEN PERMISSION OF TEAM CONSTRUCTION CO., INC. TEAM CONSTRUCTION CO., INC. ASSUMES NO RESPONSIBILITY FOR UNAUTHORIZED USE.

NOTES
1. 2 x 6 EXT WALLS 24" O.C.

FIRST FLOOR LIVING AREA -	1,646 sq ft
SECOND FLOOR LIVING AREA -	743 sq ft
TOTAL LIVING AREA -	2,389 sq ft
BASEMENT FINISHED AREA -	904 sq ft
GARAGE AREA -	849 sq ft
COVERED PORCH AREA -	100 sq ft
DECK AREA -	sq ft

DETAILS

JOB NAME	STEVENS
JOB LOCATION	BLACKSTONE lot #72
JOB ADDRESS	
MODEL BASE	JASPER 2
SCALE	NONE
DATE	September 26, 2012
DRAWING	1st FLOOR



a better way to build

1848 W. Lincoln Ave.
Goshen, IN 46526
314-933-3300

THIS DRAWING AND ALL INFORMATION CONTAINED HEREIN IS THE PROPERTY OF TEAM CONSTRUCTION CO., INC. AND IS NOT TO BE REPRODUCED WITHOUT THE EXPRESSED WRITTEN PERMISSION OF TEAM CONSTRUCTION CO., INC. TEAM CONSTRUCTION CO., INC. ASSUMES NO RESPONSIBILITY FOR UNAUTHORIZED USE.

NOTES

1. 2 x 6 EXT WALLS 24" O.C.

FIRST FLOOR LIVING AREA - 1,646 sq ft

SECOND FLOOR LIVING AREA - 743 sq ft

TOTAL LIVING AREA - 2,389 sq ft

BASEMENT FINISHED AREA - 904 sq ft

GARAGE AREA - 849 sq ft

COVERED PORCH AREA - 100 sq ft

DECK AREA - sq ft

DETAILS

JOB NAME

STEVENS

JOB LOCATION

BLACKSTONE lot #72

JOB ADDRESS

MODEL BASE

JASPER 2

SCALE

NONE

DATE

September 26, 2012

DRAWING

2nd FLOOR

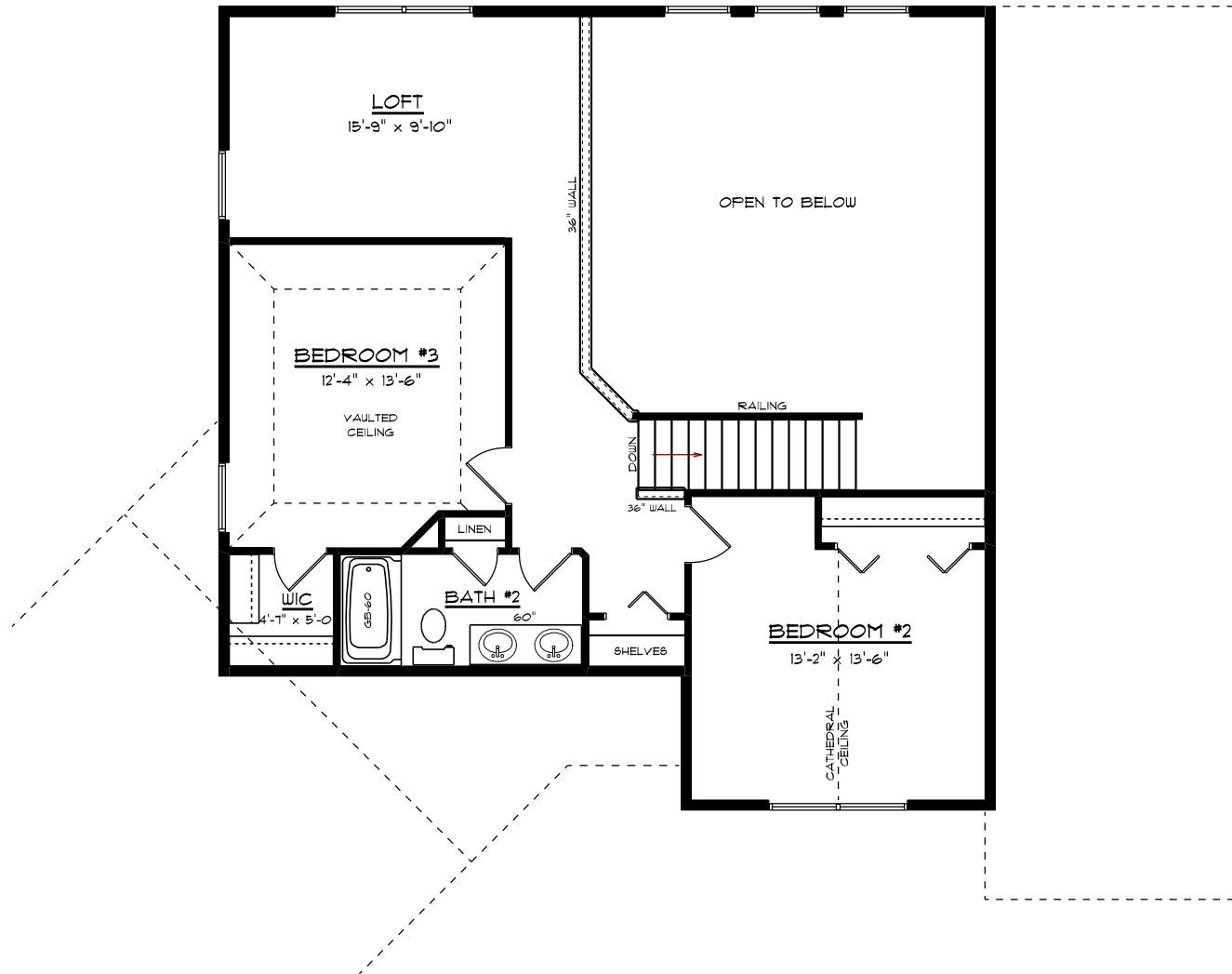

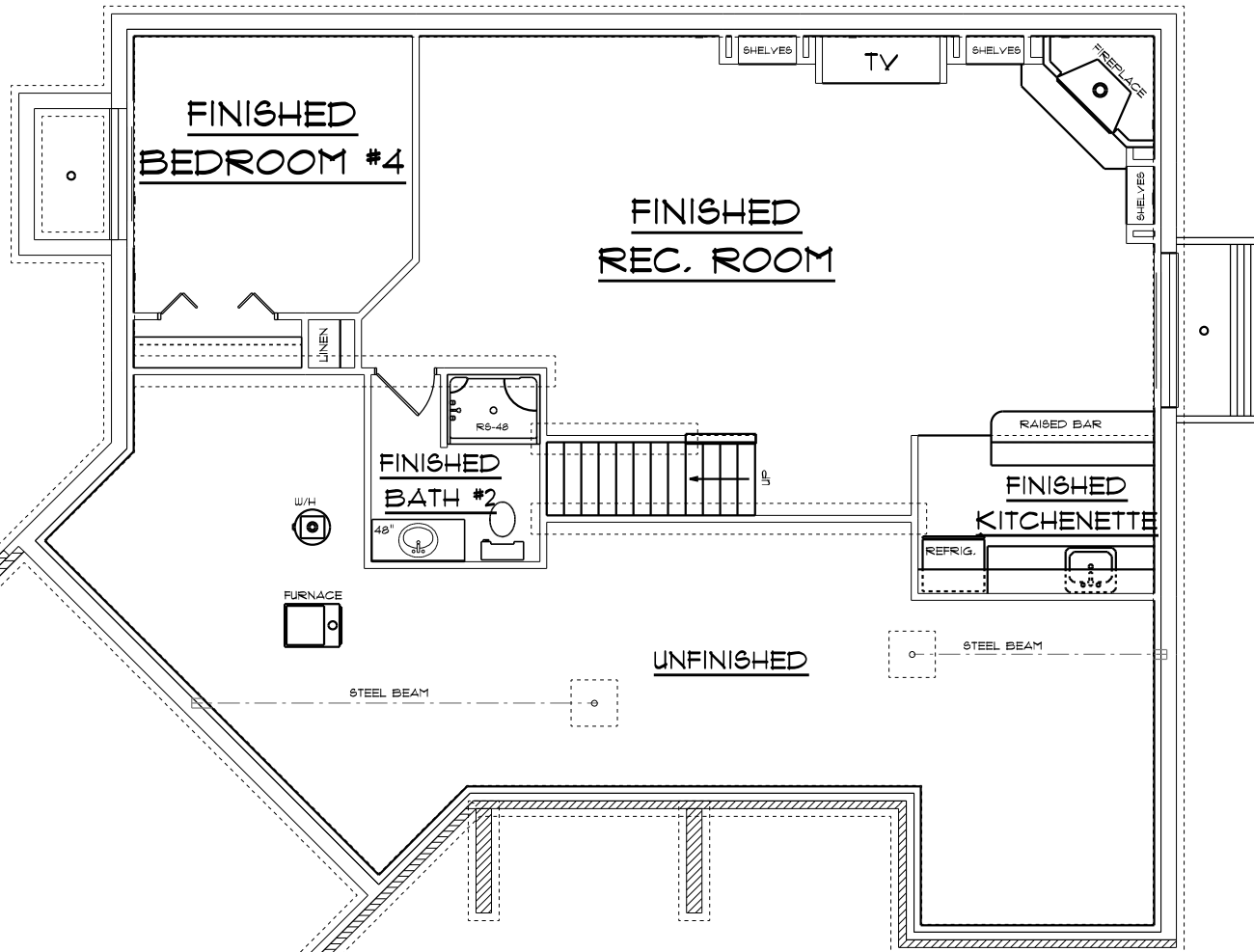

JOB NAME
JOE & MICHELLE STEVENS
 PARADE HOME - 2006

JOB LOCATION
BLACKSTONE
 lot #72

JOB ADDRESS
BLACKSTONE DRIVE
 NAPPANEE, IN

MODEL BASE
 JASPER II

SCALE

DATE
 October 01, 2012

DRAWING
BASEMENT



a better way to build

1845 W. Lincoln Ave.
 Garfield, NJ 07034
 974-833-3100

THIS DRAWING AND ALL INFORMATION CONTAINED HEREIN IS THE PROPERTY OF TEAM CONSTRUCTION CO., INC. AND IS NOT TO BE REPRODUCED WITHOUT THE EXPRESSED WRITTEN PERMISSION OF TEAM CONSTRUCTION CO., INC. TEAM CONSTRUCTION CO., INC. ASSUMES NO RESPONSIBILITY FOR UNAUTHORIZED USE.

NOTES

- 1.
- 2.
- 3.

JOB NAME	WORTHMAN, ZAC & MELISSA
JOB LOCATION	SHADY ACRES lot #22 14796 VAN PELT DR.
MODEL BASE	JASPER II
SCALE	
DATE	March 07, 2013
DRAWING	ELEVATIONS

12' x 12' PATIO

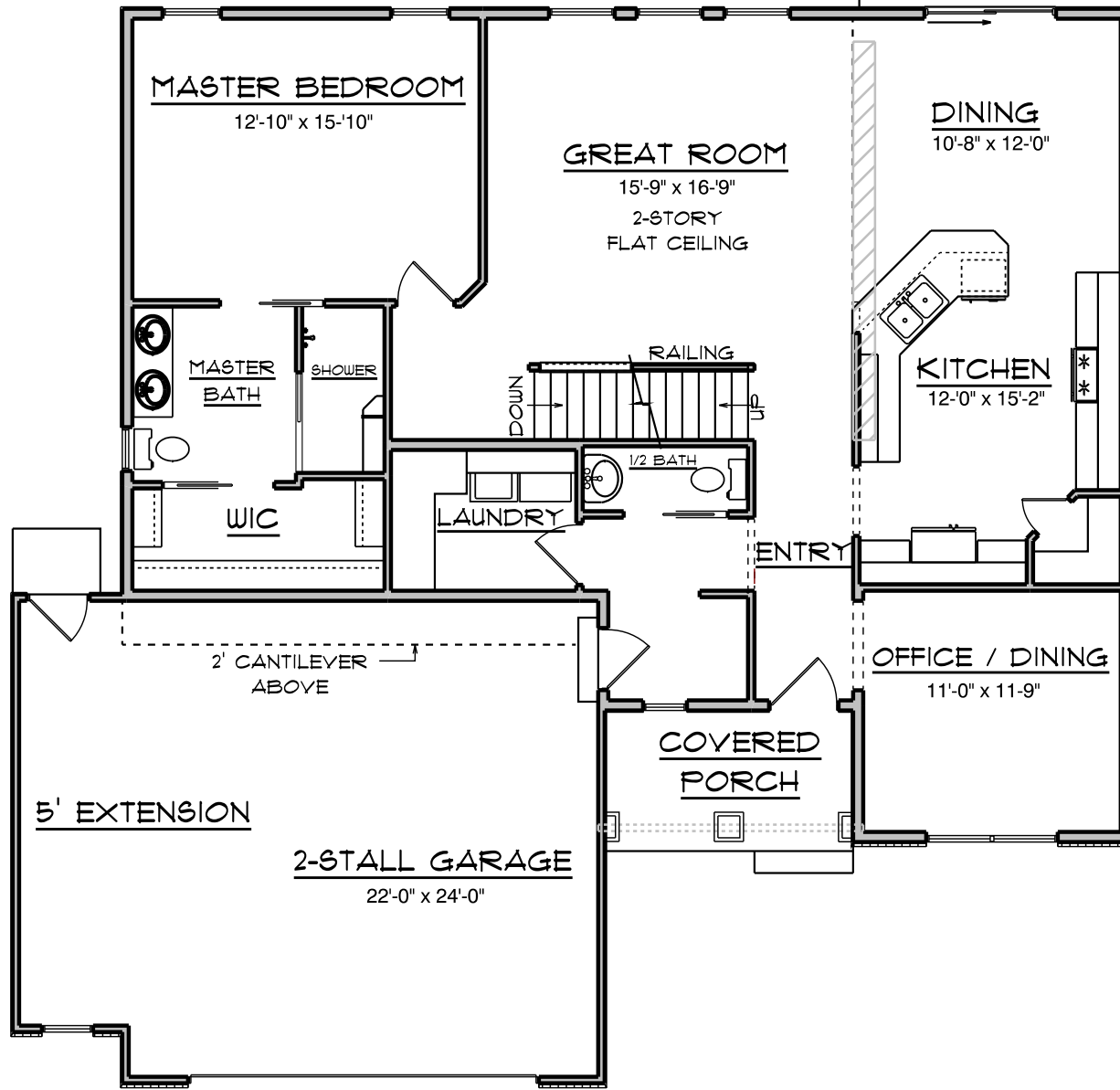

a better way to build

1849 W. Lincoln Ave.
Goshen, IN 46526
914-833-3100

THIS DRAWING AND ALL INFORMATION CONTAINED HEREIN IS THE PROPERTY OF TEAM CONSTRUCTION CO., INC. AND IS NOT TO BE REPRODUCED WITHOUT THE EXPRESSED WRITTEN PERMISSION OF TEAM CONSTRUCTION CO., INC. TEAM CONSTRUCTION CO., INC. ASSUMES NO RESPONSIBILITY FOR UNAUTHORIZED USE.

- NOTES
1. 2 x 6 EXT WALLS 24" O.C.
 2. 3 1/4" CASING
 3. PELLA ENCOMPASS WINDOWS
 4. 11 7/8" FLOOR JOISTS

FIRST FLOOR LIVING AREA -	1,436 sq ft
SECOND FLOOR LIVING AREA -	701 sq ft
TOTAL LIVING AREA -	2,137 sq ft

BASEMENT FINISHED AREA -	sq ft
GARAGE AREA -	586 sq ft
COVERED PORCH AREA -	68 sq ft
DECK AREA -	sq ft

DETAILS

SHOWER
TD-WC-01 HALF WALL w/ CAP
PO-C7 PORCH COLUMN

JOB NAME
WORTHMAN, ZAC & MELISSA

JOB LOCATION
SHADY ACRES lot #22
14796 VAN PELT DR.

MODEL BASE
JASPER II

SCALE

DATE
March 07, 2013

DRAWING
FIRST FLOOR PLAN

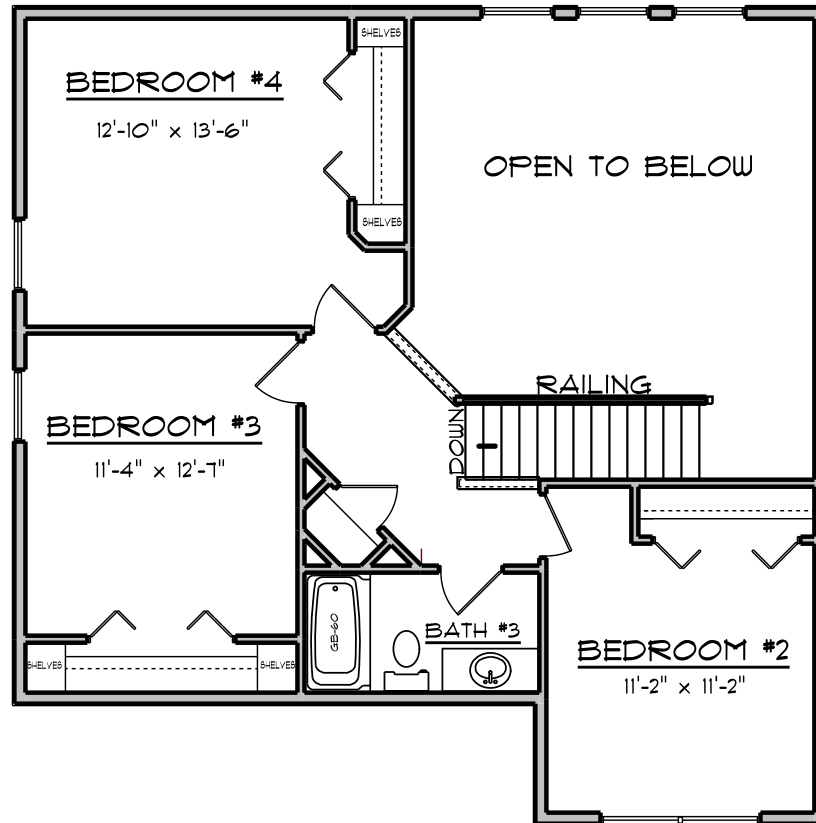

NOTES

1. 11 7/8" FLOOR JOISTS

JOB NAME

WORTHMAN, ZAC & MELISSA

JOB LOCATION

SHADY ACRES lot #22
 14796 VAN PELT DR.

MODEL BASE

JASPER II

SCALE

DATE

March 08, 2013

DRAWING

2nd FLOOR



a better way to build

848 W. Lincoln Ave.
Goshen, IN 46526
574-933-3100

THIS DRAWING AND ALL INFORMATION CONTAINED HEREIN IS THE PROPERTY OF TEAM CONSTRUCTION CO., INC. AND IS NOT TO BE REPRODUCED WITHOUT THE EXPRESS WRITTEN PERMISSION OF TEAM CONSTRUCTION CO., INC. TEAM CONSTRUCTION CO., INC. ASSUMES NO RESPONSIBILITY FOR UNAUTHORIZED USE.

NOTES

- 1.
- 2.
- 3.

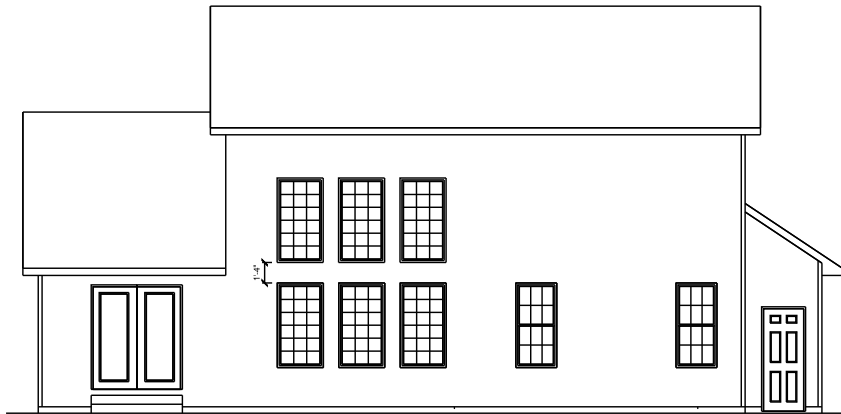

REAR ELEVATION

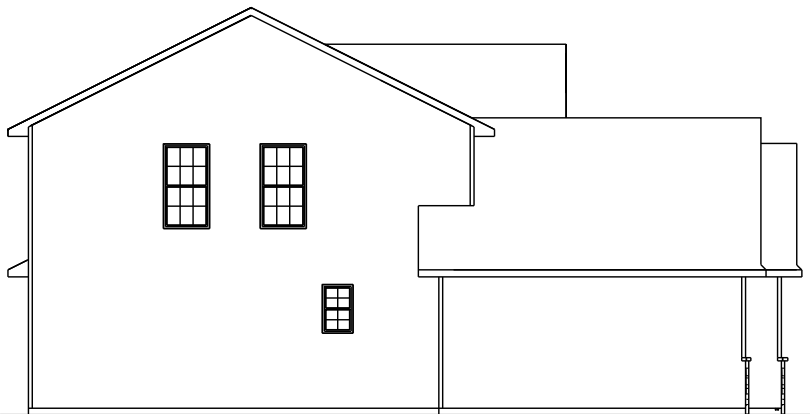

LEFT ELEVATION

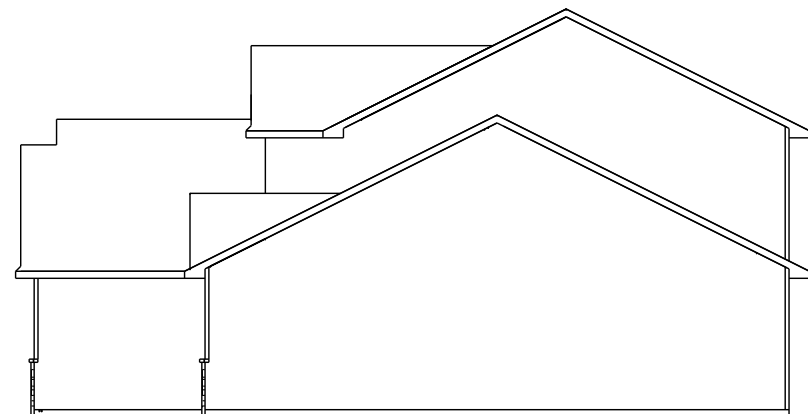

RIGHT ELEVATION

JOB NAME

WORTHMAN, ZAC & MELISSA

JOB LOCATION

SHADY ACRES lot #22
14796 VAN PELT DR.

MODEL BASE

JASPER II

SCALE

DATE

March 07, 2013

DRAWING

ELEVATIONS